

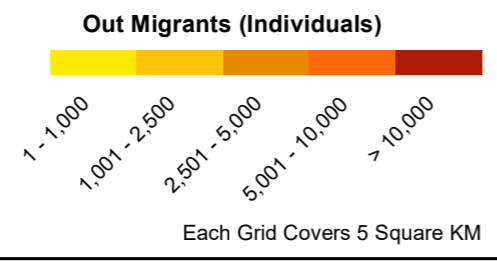

- Country
- Province
- Province of Interest
- District



DTM AFGHANISTAN

Baseline Mobility Assessment | District Level | Out Migrants | December 2021

Province: **Badakhshan**

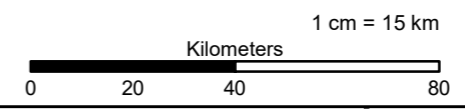





Co-funded by the
European Union

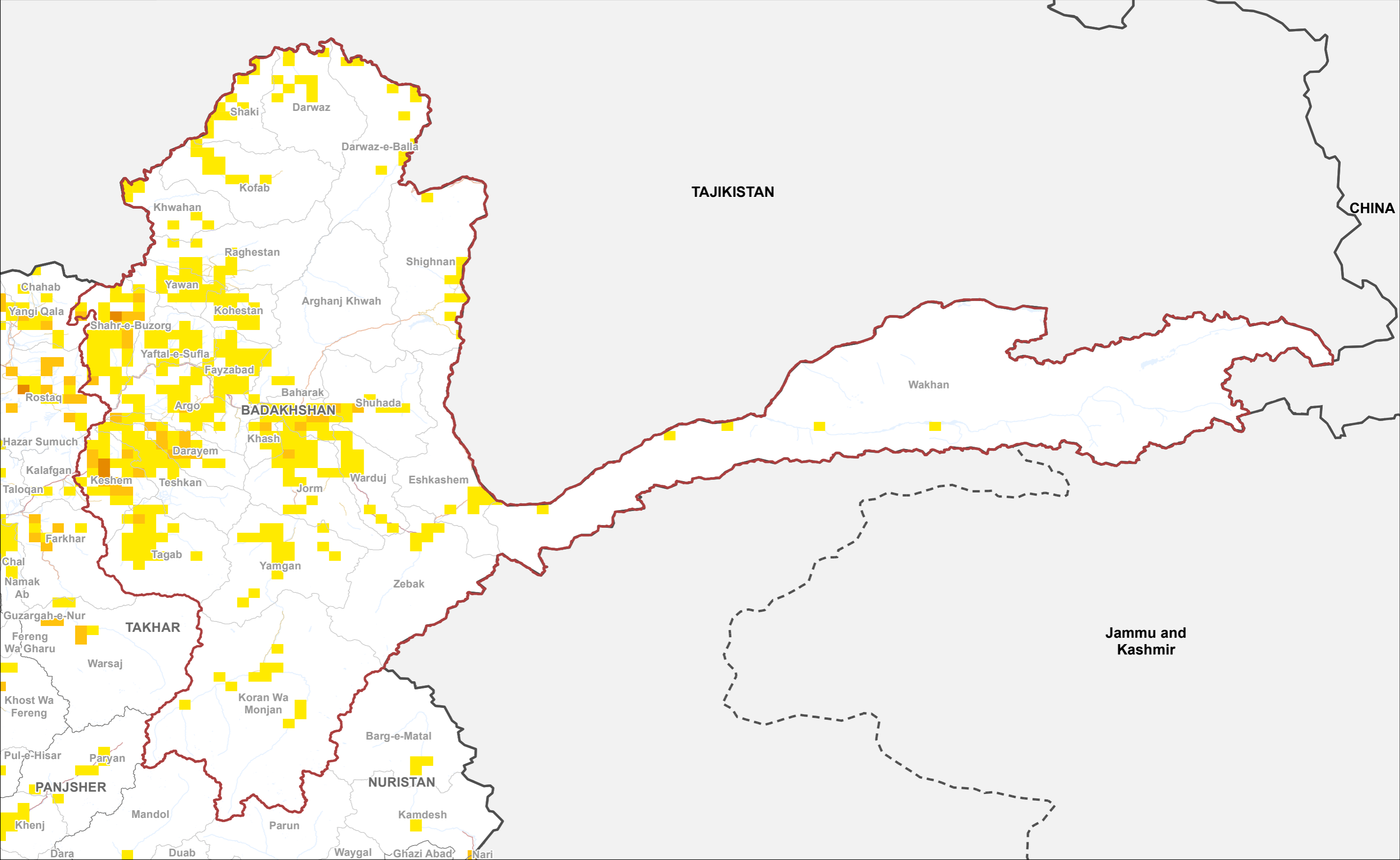

Data Source: IOM, AGCHO, AIMS, CSO, OSM Date map production : 27 March 2022
Disclaimer : This map is for illustration purposes only. Names & boundaries on this map do not imply official endorsement or acceptance by IOM. Dotted line represents approximately the Line of Control in Jammu & Kashmir agreed upon by India and Pakistan. The final status of Jammu & Kashmir has not yet been agreed upon by the parties.
www.displacement.iom.int/afghanistan | email: dtmafghanistan@iom.int





-  Country
-  Province
-  Province of Interest
-  District

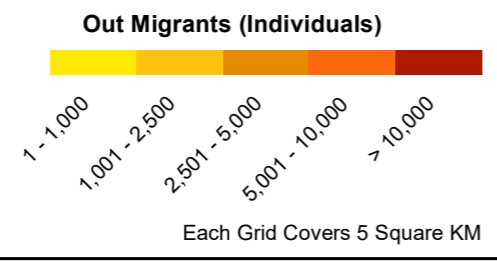

DTM AFGHANISTAN

Baseline Mobility Assessment | District Level | Out Migrants | December 2021

Province: **Badghis**

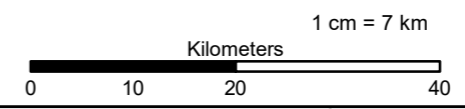





Co-funded by the
European Union

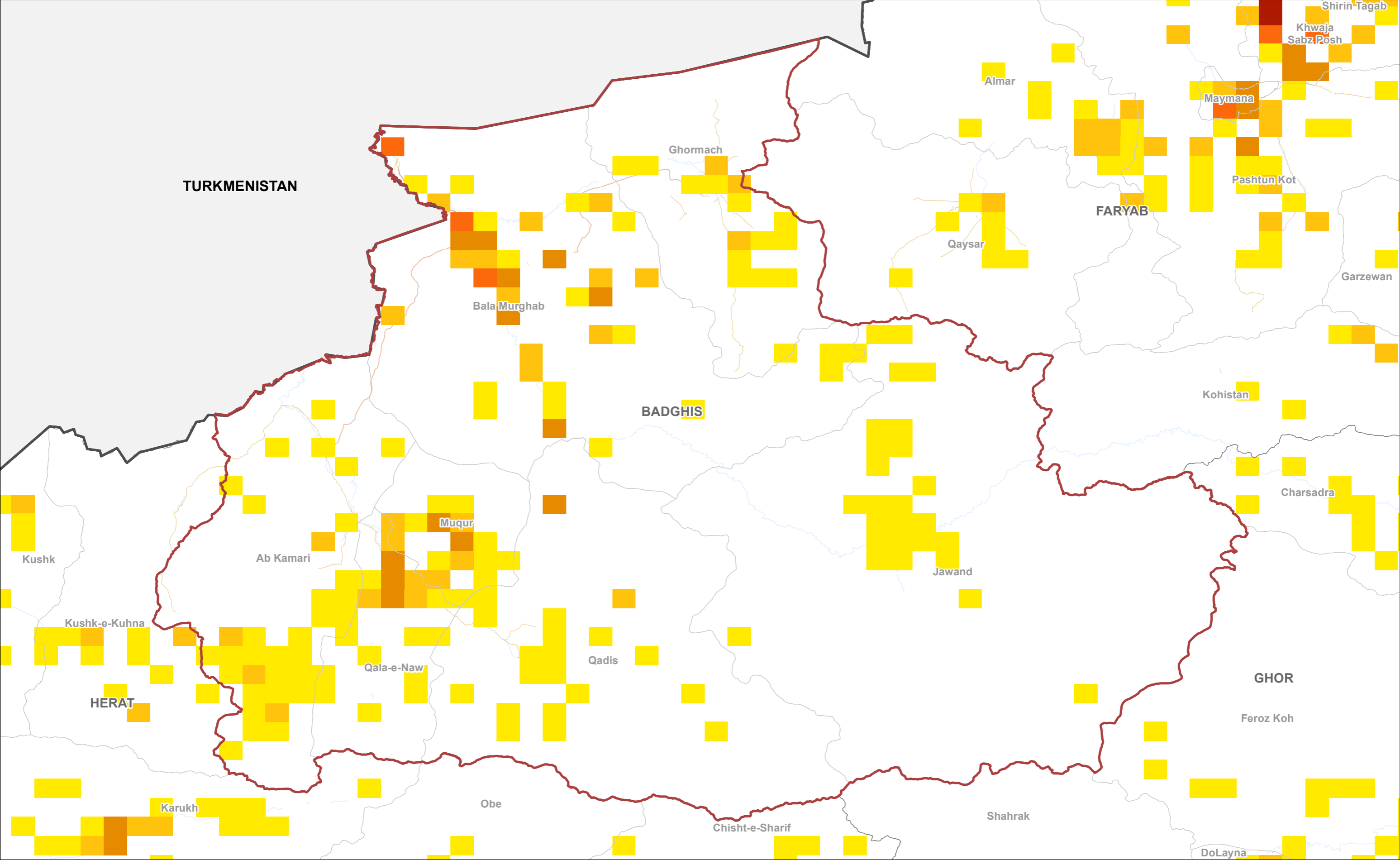

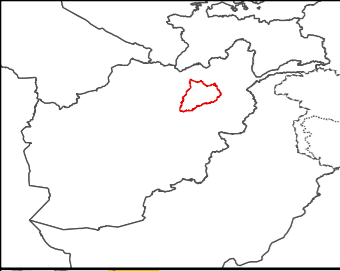
Data Source: IOM, AGCHO, AIMS, CSO, OSM Date map production : 27 March 2022
Disclaimer : This map is for illustration purposes only. Names & boundaries on this map do not imply official endorsement or acceptance by IOM. Dotted line represents approximately the Line of Control in Jammu & Kashmir agreed upon by India and Pakistan. The final status of Jammu & Kashmir has not yet been agreed upon by the parties.
www.displacement.iom.int/afghanistan | email: dtafghanistan@iom.int





-  Country
-  Province
-  Province of Interest
-  District

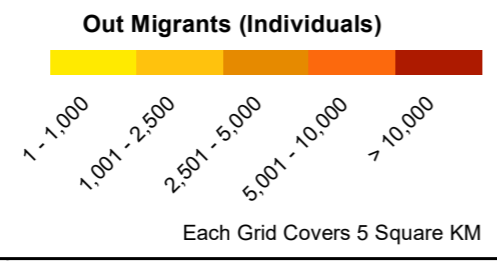

DTM AFGHANISTAN

Baseline Mobility Assessment | District Level | Out Migrants | December 2021

Province: Baghlan



Co-funded by the
European Union



Data Source: IOM, AGCHO, AIMS, CSO, OSM Date map production : 27 March 2022
Disclaimer : This map is for illustration purposes only. Names & boundaries on this map do not imply official endorsement or acceptance by IOM. Dotted line represents approximately the Line of Control in Jammu & Kashmir agreed upon by India and Pakistan. The final status of Jammu & Kashmir has not yet been agreed upon by the parties.
www.displacement.iom.int/afghanistan | email: dtmafghanistan@iom.int

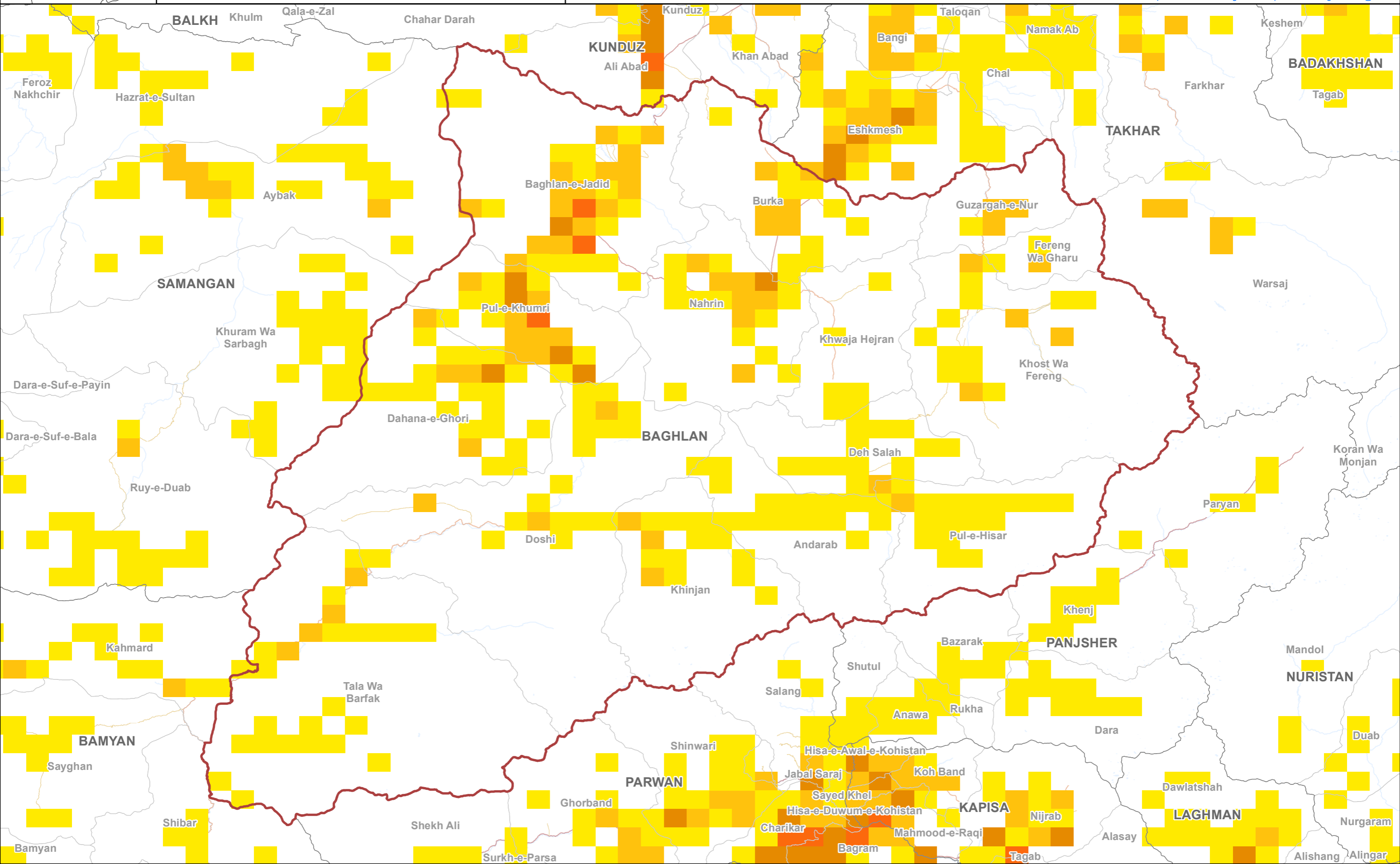
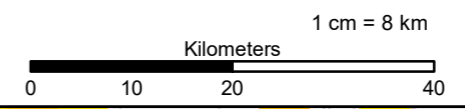



- Country
- Province
- Province of Interest
- District

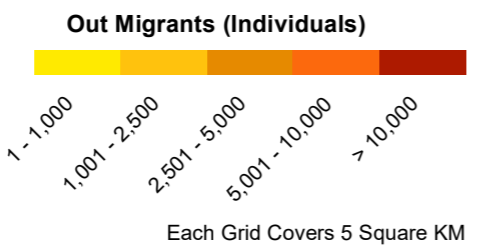

DTM AFGHANISTAN

Baseline Mobility Assessment | District Level | Out Migrants | December 2021

Province: Balkh

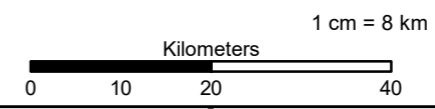





Co-funded by the
European Union

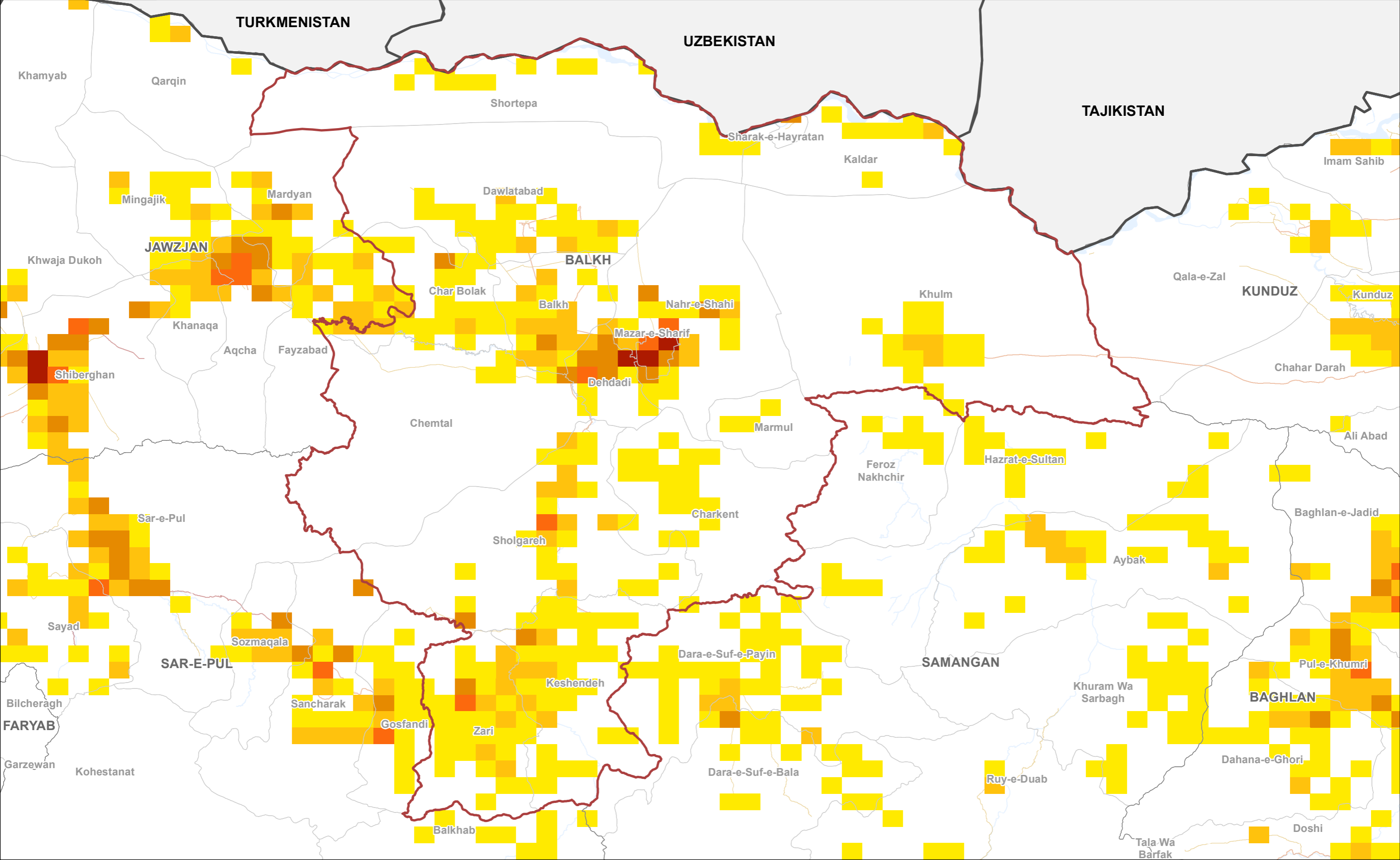

Data Source: IOM, AGCHO, AIMS, CSO, OSM Date map production : 27 March 2022
Disclaimer : This map is for illustration purposes only. Names & boundaries on this map do not imply official endorsement or acceptance by IOM. Dotted line represents approximately the Line of Control in Jammu & Kashmir agreed upon by India and Pakistan. The final status of Jammu & Kashmir has not yet been agreed upon by the parties.
www.displacement.iom.int/afghanistan | email: dtmafghanistan@iom.int





-  Country
-  Province
-  Province of Interest
-  District

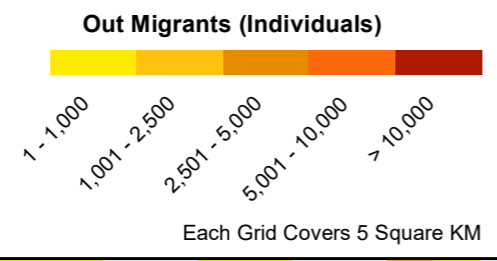

DTM AFGHANISTAN

Baseline Mobility Assessment | District Level | Out Migrants | December 2021

Province: **Bamyan**







Co-funded by the
European Union

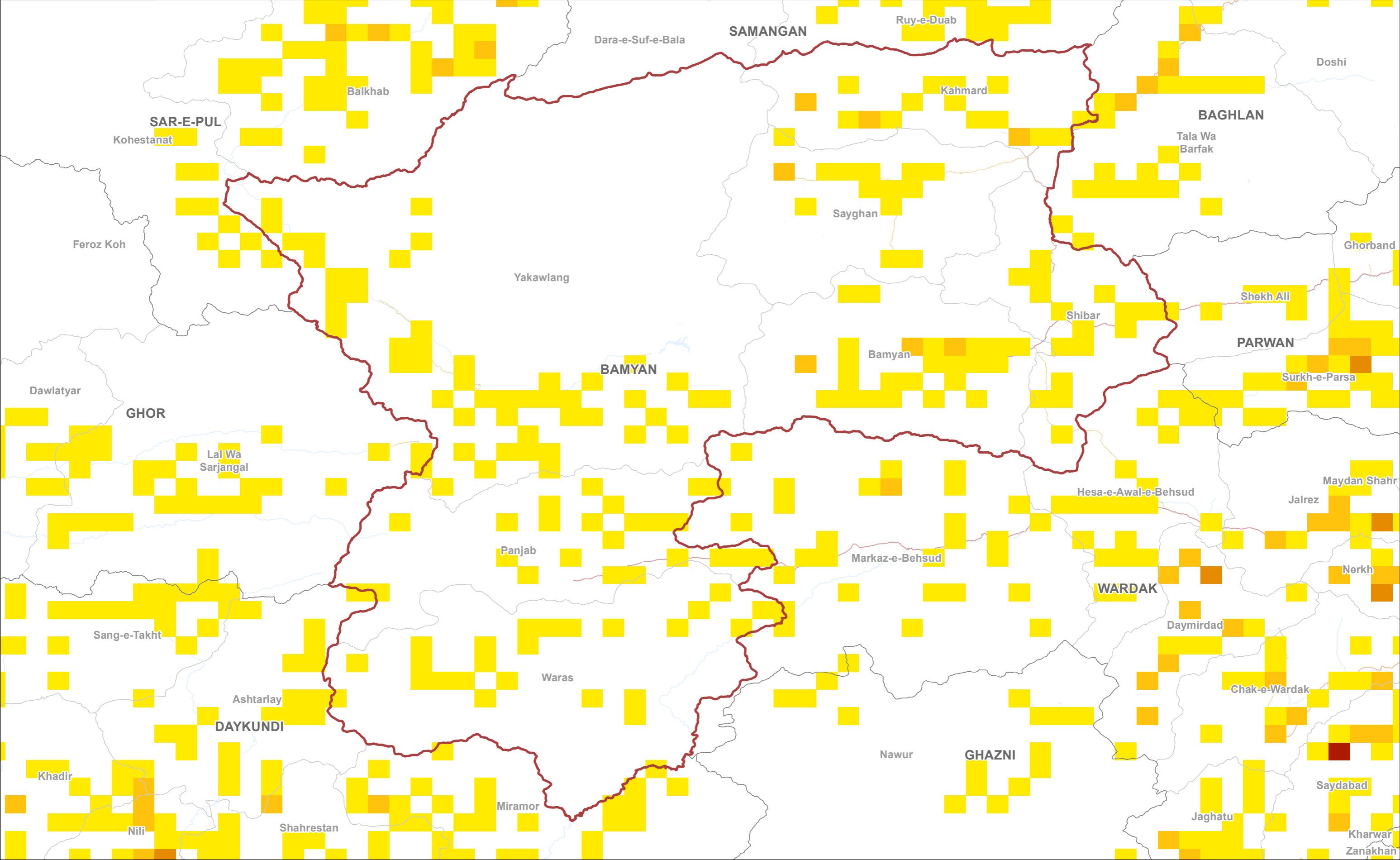
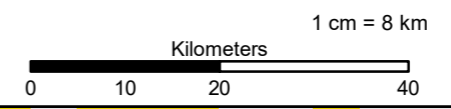

Data Source: IOM, AGCHO, AIMS, CSO, OSM Date map production : 27 March 2022
Disclaimer : This map is for illustration purposes only. Names & boundaries on this map do not imply official endorsement or acceptance by IOM. Dotted line represents approximately the Line of Control in Jammu & Kashmir agreed upon by India and Pakistan. The final status of Jammu & Kashmir has not yet been agreed upon by the parties.
www.displacement.iom.int/afghanistan | email: dtmafghanistan@iom.int





-  Country
-  Province
-  Province of Interest
-  District

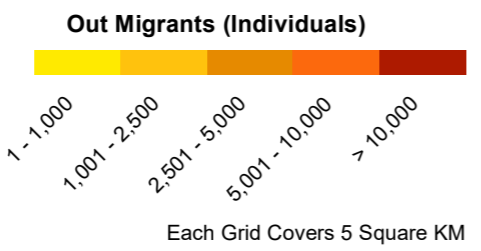

DTM AFGHANISTAN

Baseline Mobility Assessment | District Level | Out Migrants | December 2021

Province: Daykundi

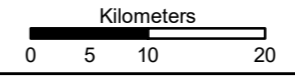

1 cm = 6 km



Co-funded by the
European Union



Data Source: IOM, AGCHO, AIMS, CSO, OSM Date map production : 27 March 2022
Disclaimer : This map is for illustration purposes only. Names & boundaries on this map do not imply official endorsement or acceptance by IOM. Dotted line represents approximately the Line of Control in Jammu & Kashmir agreed upon by India and Pakistan. The final status of Jammu & Kashmir has not yet been agreed upon by the parties.
www.displacement.iom.int/afghanistan | email: dtmافغانستان@iom.int

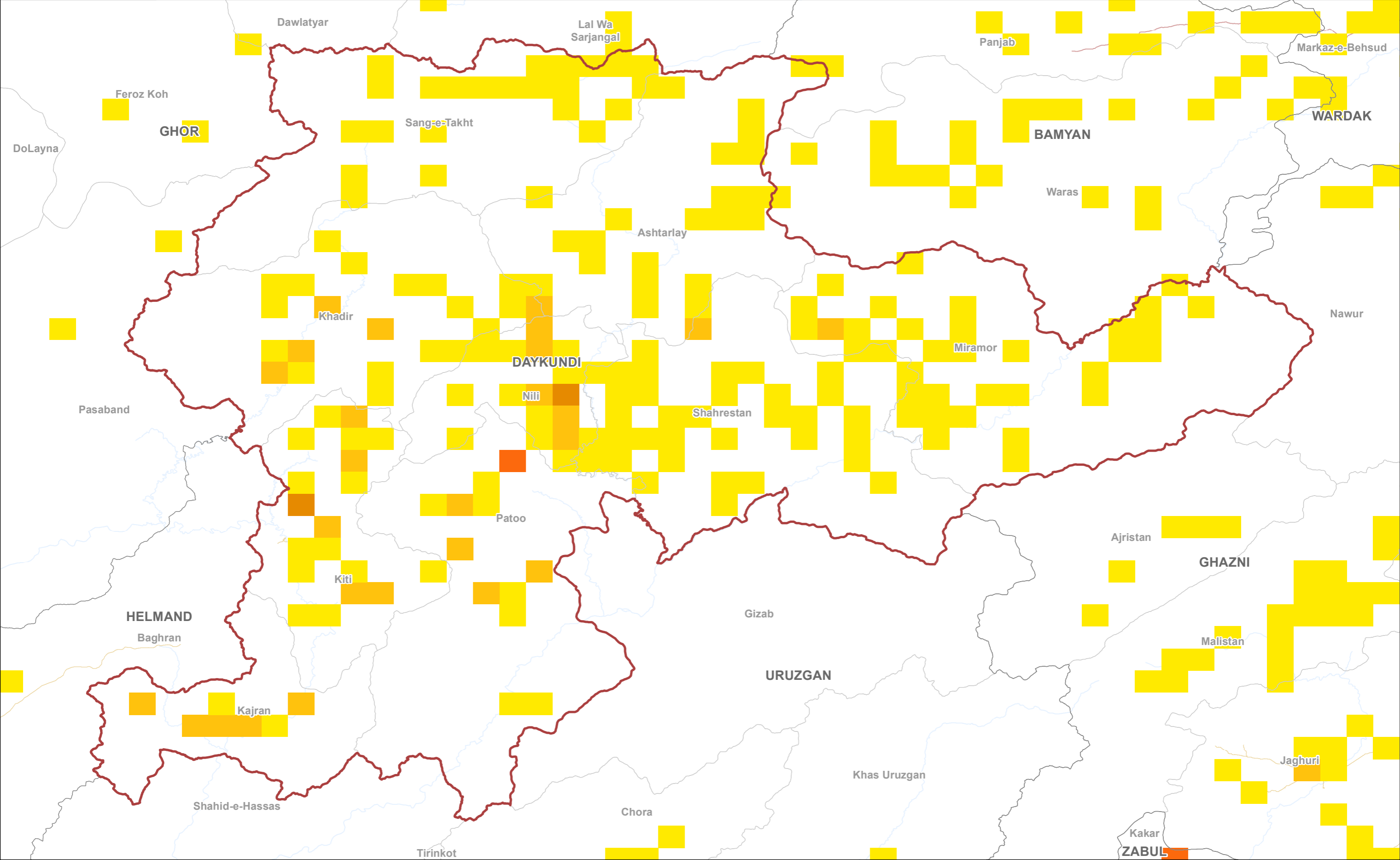



- Country
- Province
- Province of Interest
- District

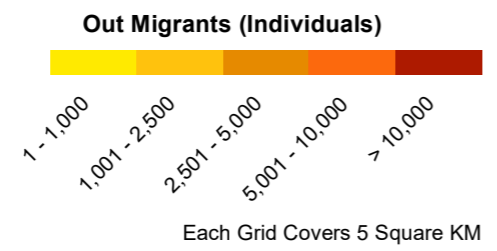

DTM AFGHANISTAN

Baseline Mobility Assessment | District Level | Out Migrants | December 2021

Province: Farah

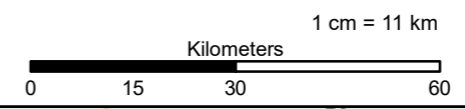

Co-funded by the
European Union



Data Source: IOM, AGCHO, AIMS, CSO, OSM Date map production : 27 March 2022
Disclaimer : This map is for illustration purposes only. Names & boundaries on this map do not imply official endorsement or acceptance by IOM. Dotted line represents approximately the Line of Control in Jammu & Kashmir agreed upon by India and Pakistan. The final status of Jammu & Kashmir has not yet been agreed upon by the parties.
www.displacement.iom.int/afghanistan | email: dtmafghanistan@iom.int

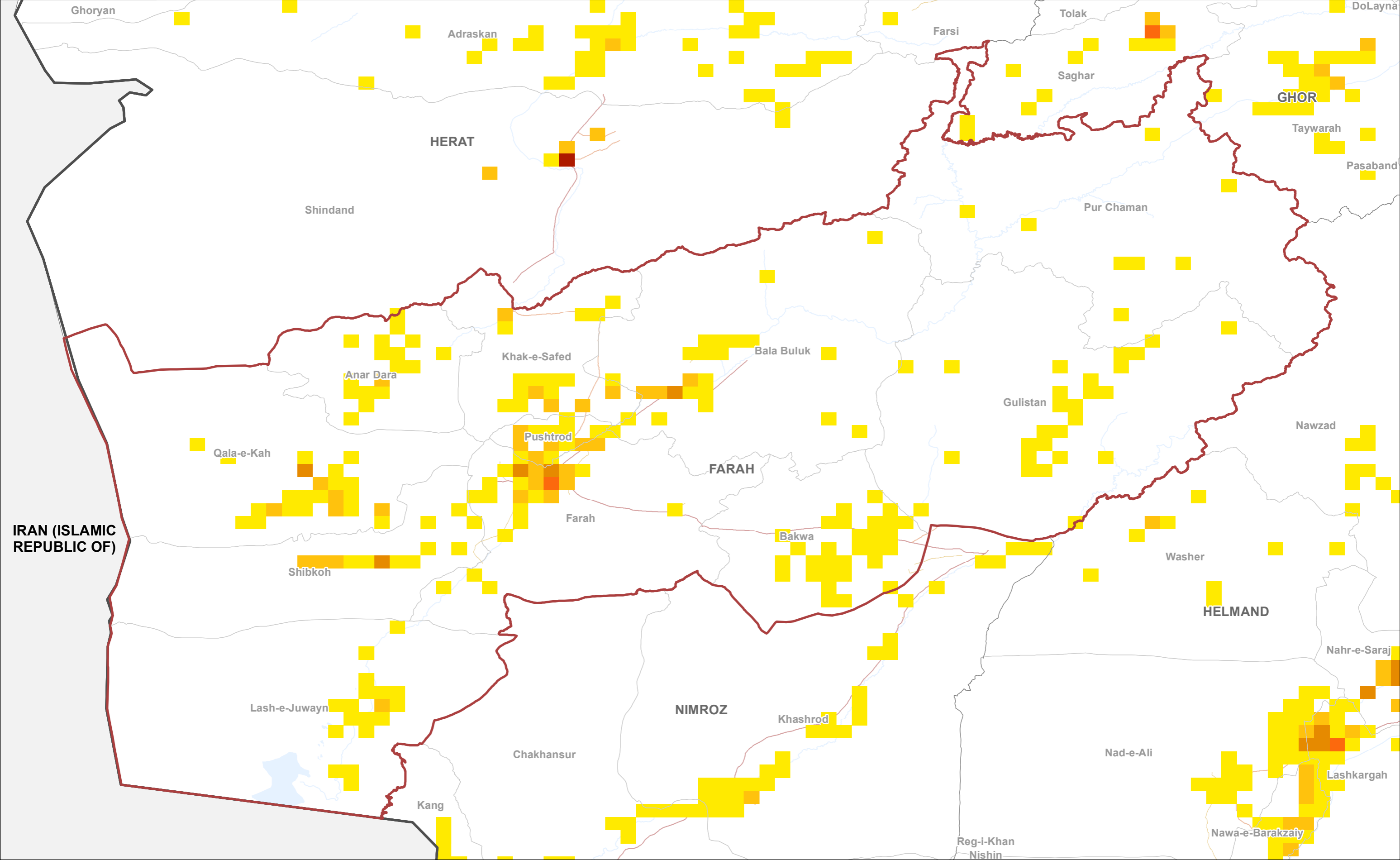

IRAN (ISLAMIC REPUBLIC OF)



- Country
- Province
- Province of Interest
- District

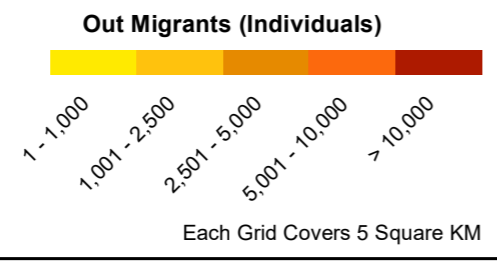

DTM AFGHANISTAN

Baseline Mobility Assessment | District Level | Out Migrants | December 2021

Province: Faryab



Co-funded by the
European Union



Data Source: IOM, AGCHO, AIMS, CSO, OSM Date map production : 27 March 2022
Disclaimer : This map is for illustration purposes only. Names & boundaries on this map do not imply official endorsement or acceptance by IOM. Dotted line represents approximately the Line of Control in Jammu & Kashmir agreed upon by India and Pakistan. The final status of Jammu & Kashmir has not yet been agreed upon by the parties.
www.displacement.iom.int/afghanistan | email: dtmafghanistan@iom.int

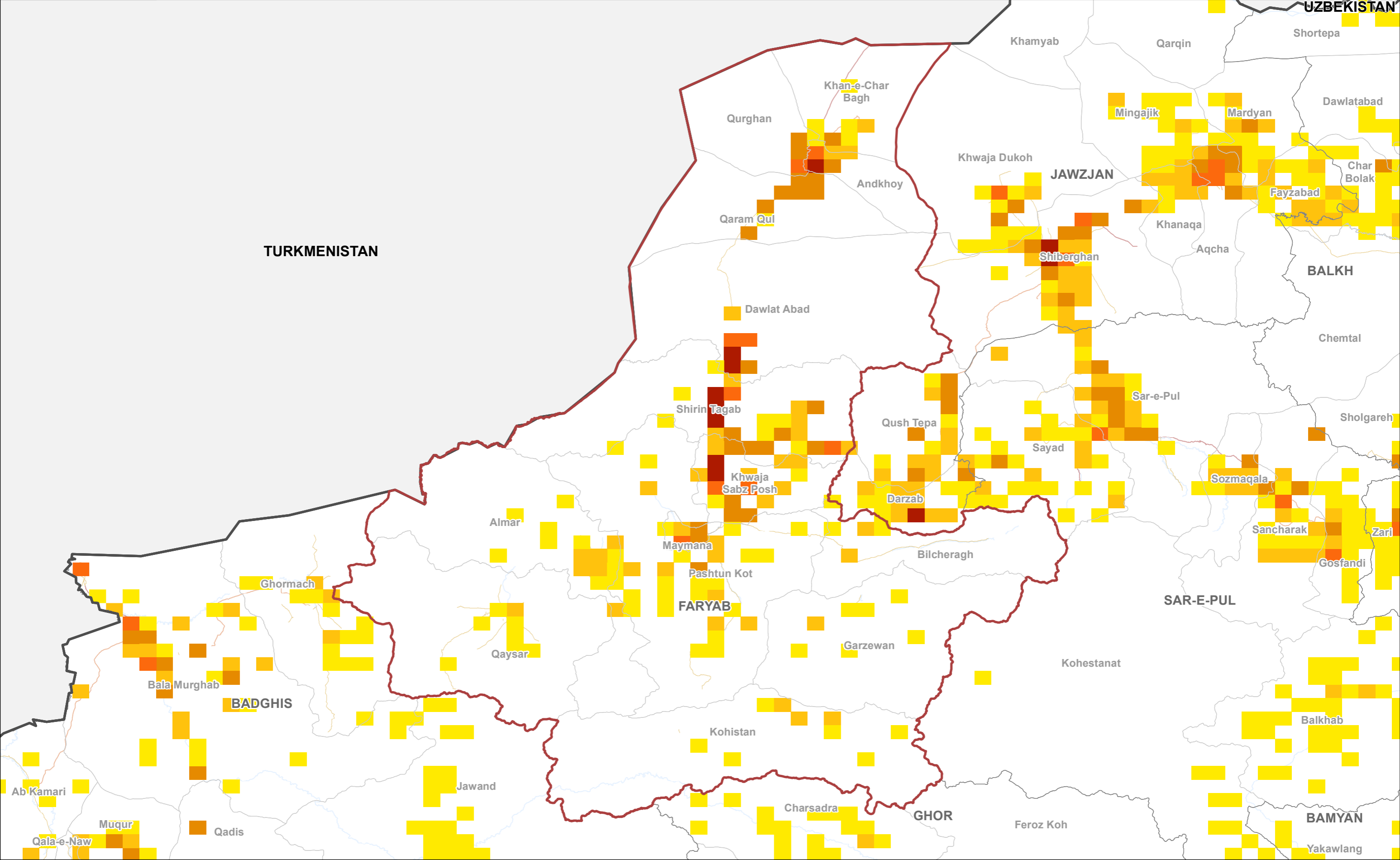
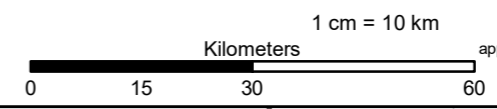

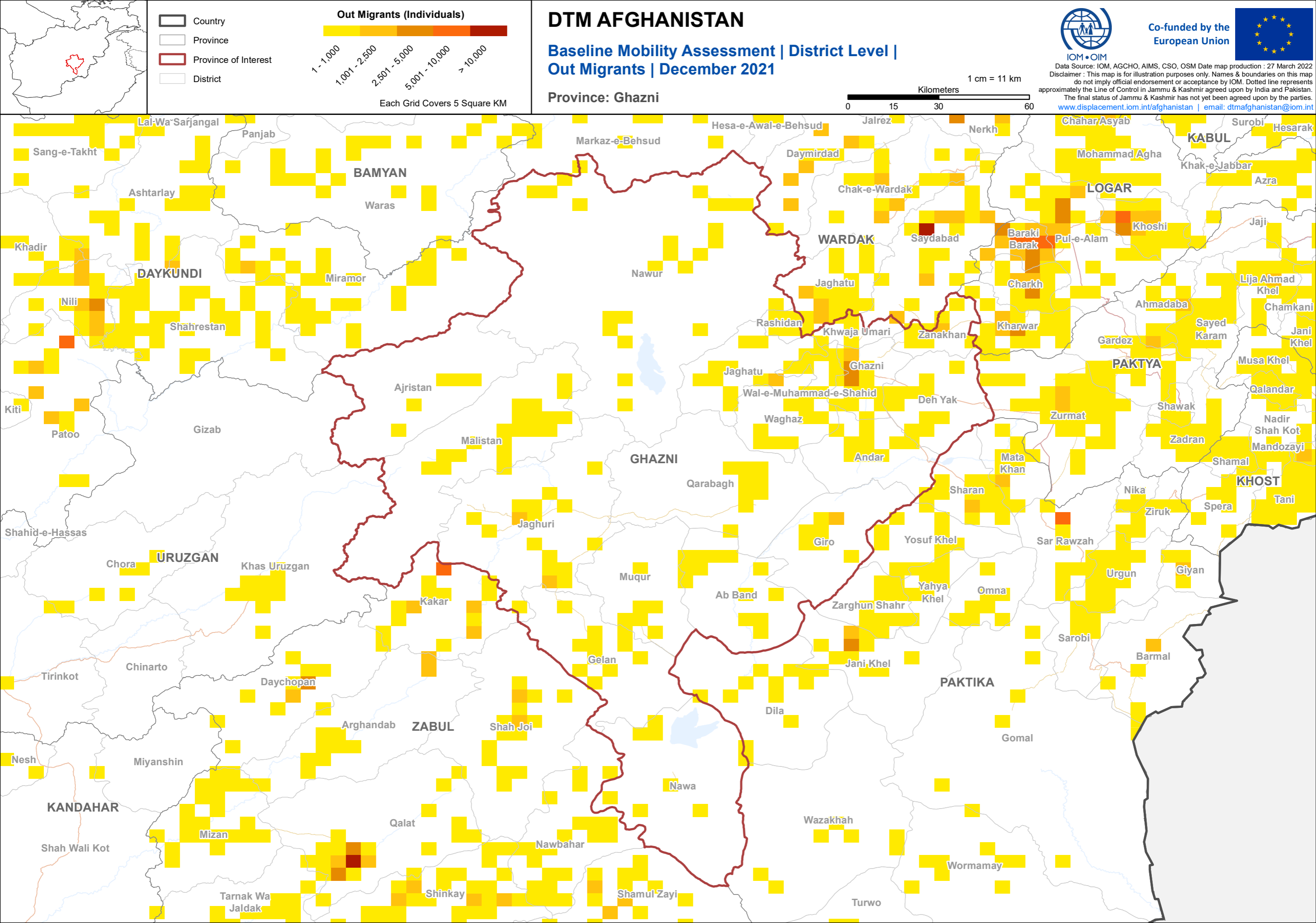

- Country
- Province
- Province of Interest
- District

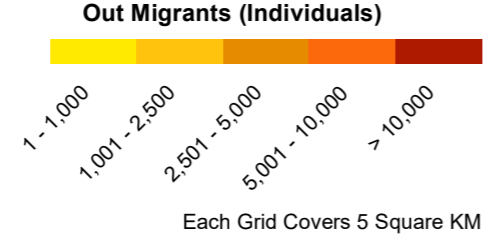

DTM AFGHANISTAN

Baseline Mobility Assessment | District Level | Out Migrants | December 2021

Province: Ghazni

IOM • OIM

Data Source: IOM, AGCHO, AIMS, CSO, OSM Date map production : 27 March 2022
Disclaimer : This map is for illustration purposes only. Names & boundaries on this map do not imply official endorsement or acceptance by IOM. Dotted line represents approximately the Line of Control in Jammu & Kashmir agreed upon by India and Pakistan. The final status of Jammu & Kashmir has not yet been agreed upon by the parties.
www.displacement.iom.int/afghanistan | email: dtmafghanistan@iom.int

Co-funded by the European Union

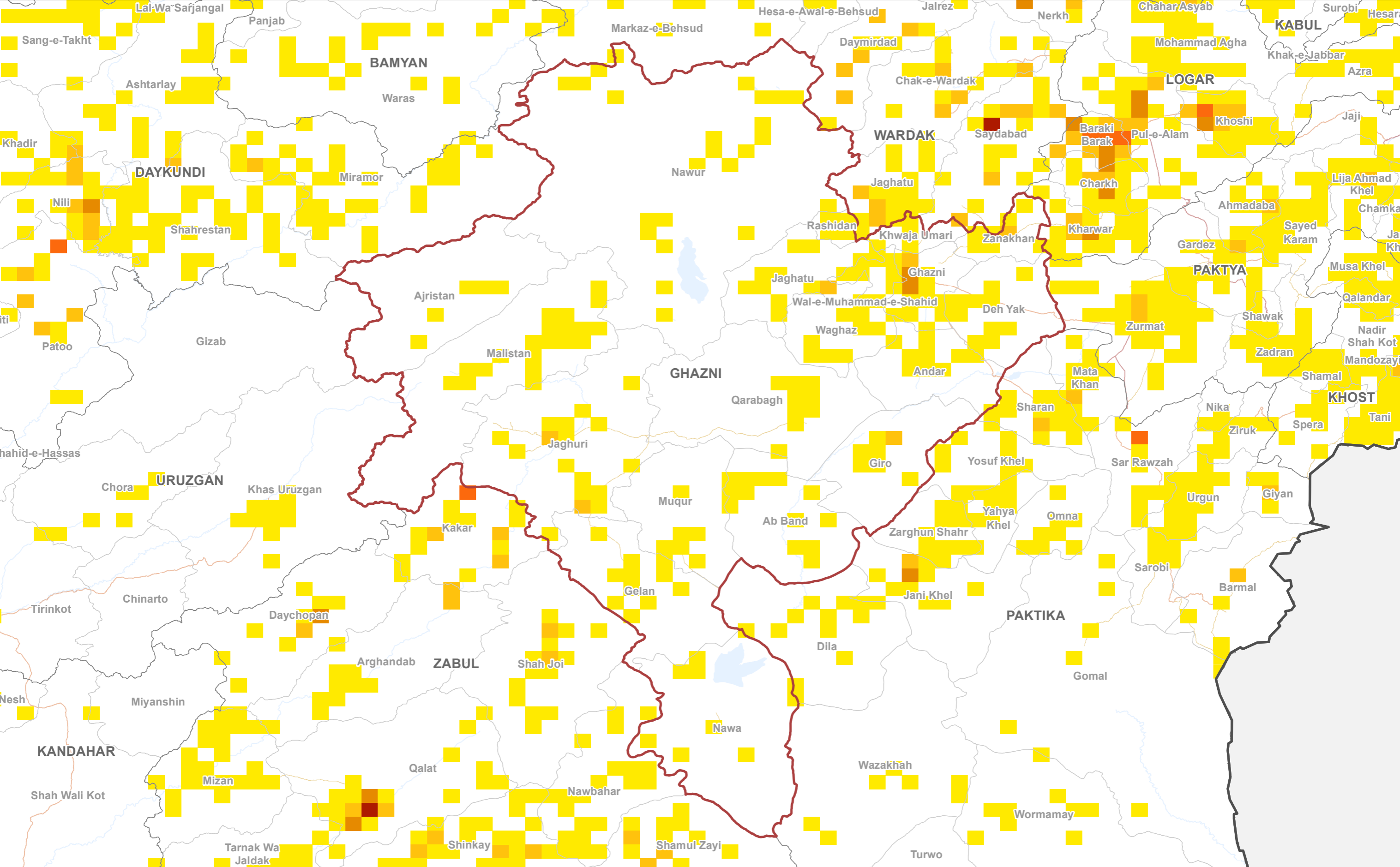
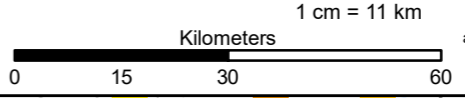



- Country
- Province
- Province of Interest
- District

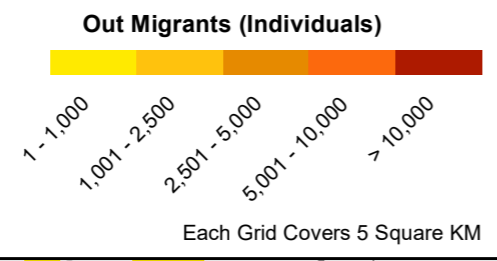

DTM AFGHANISTAN

Baseline Mobility Assessment | District Level | Out Migrants | December 2021

Province: Ghor



Co-funded by the
European Union



Data Source: IOM, AGCHO, AIMS, CSO, OSM Date map production : 27 March 2022
Disclaimer : This map is for illustration purposes only. Names & boundaries on this map do not imply official endorsement or acceptance by IOM. Dotted line represents approximately the Line of Control in Jammu & Kashmir agreed upon by India and Pakistan. The final status of Jammu & Kashmir has not yet been agreed upon by the parties.
www.displacement.iom.int/afghanistan | email: dtmafghanistan@iom.int

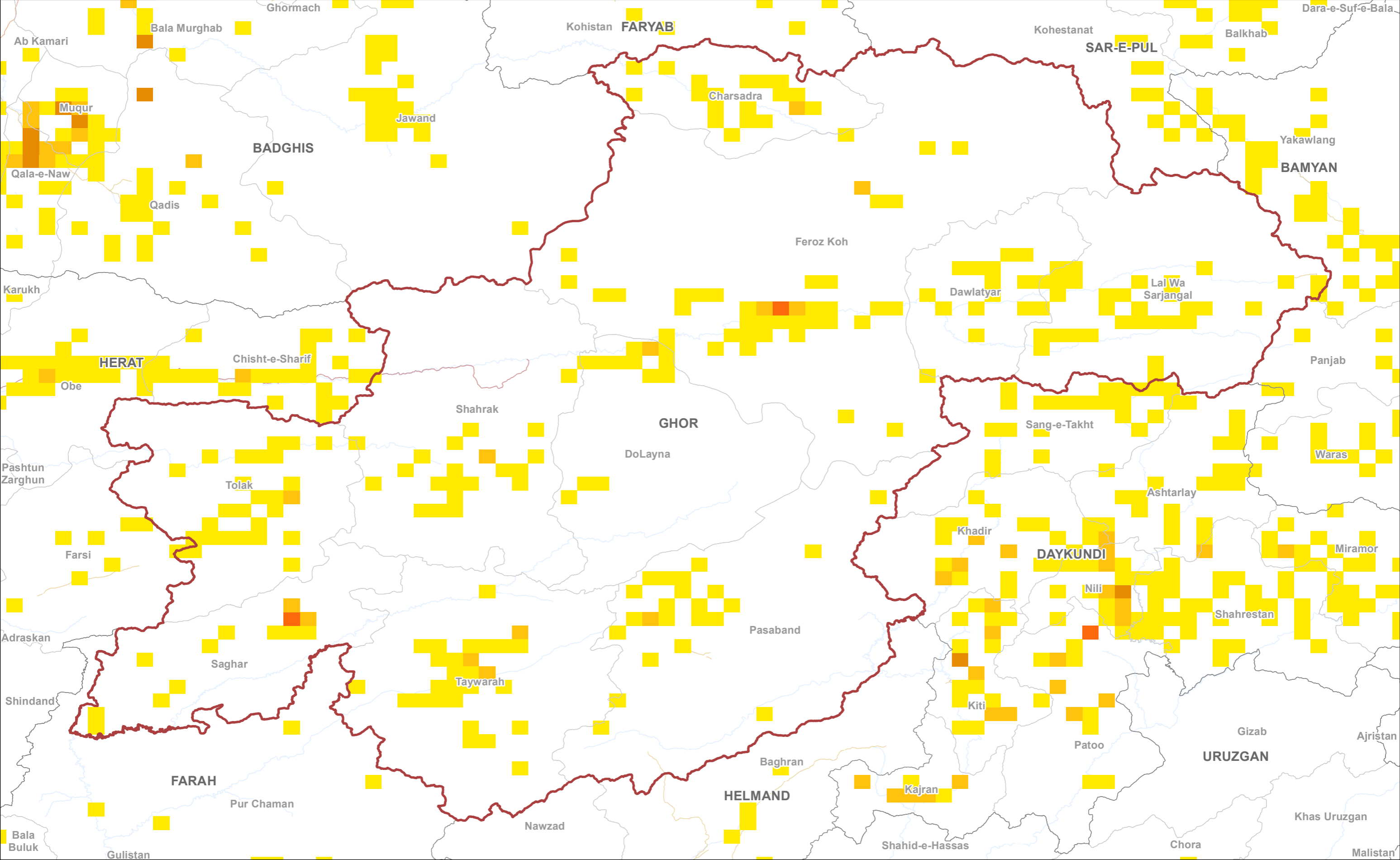
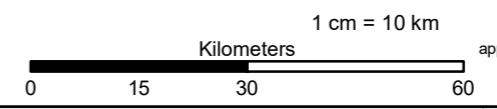

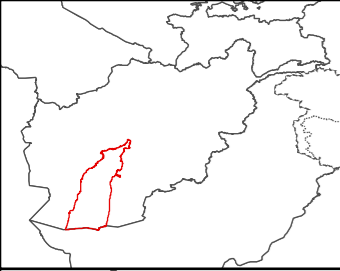

- Country
- Province
- Province of Interest
- District

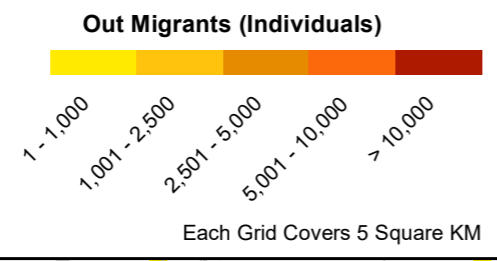

DTM AFGHANISTAN

Baseline Mobility Assessment | District Level | Out Migrants | December 2021

Province: Helmand







Co-funded by the
European Union

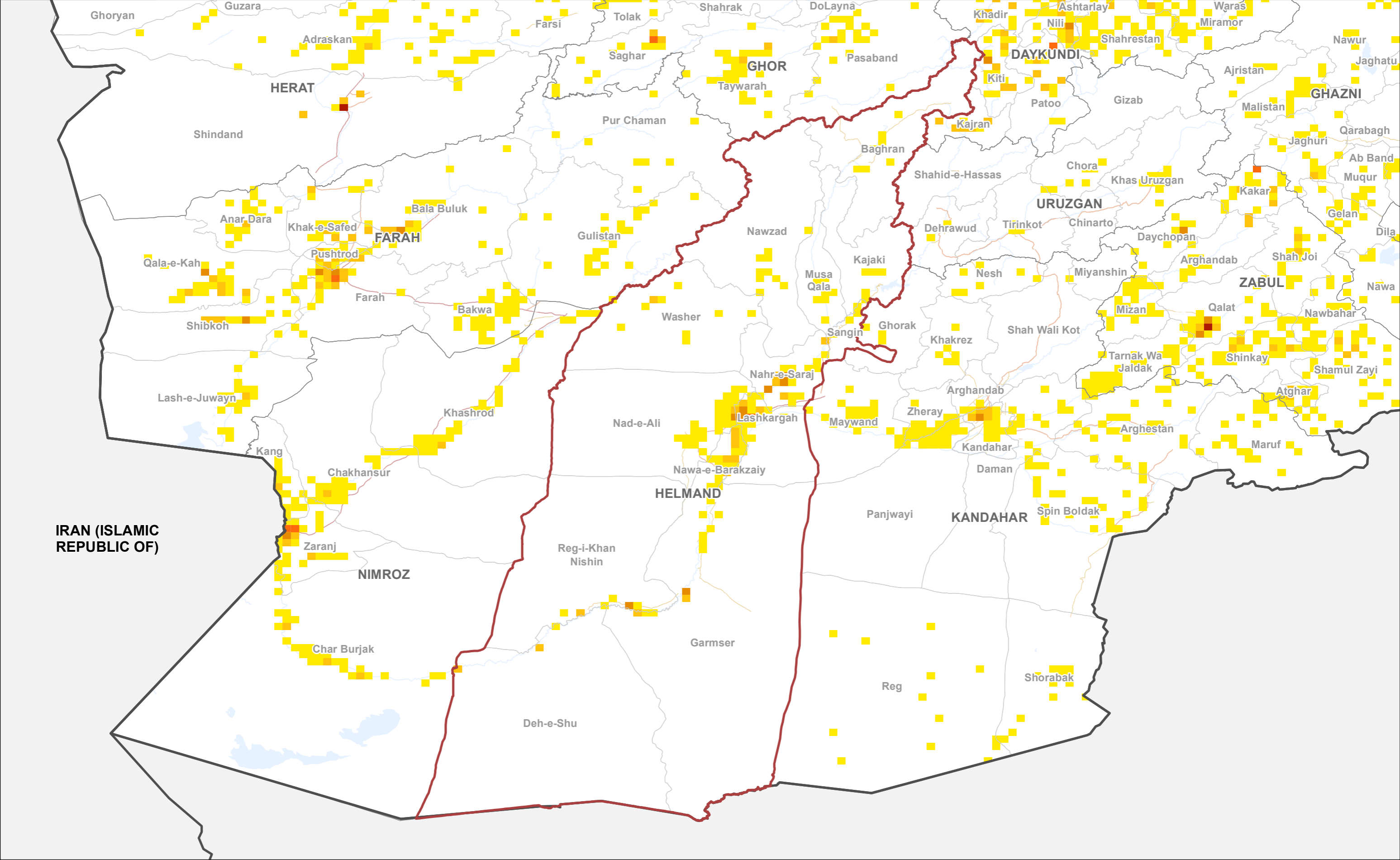
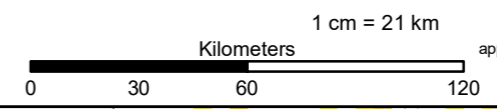

Data Source: IOM, AGCHO, AIMS, CSO, OSM Date map production : 27 March 2022
Disclaimer : This map is for illustration purposes only. Names & boundaries on this map do not imply official endorsement or acceptance by IOM. Dotted line represents approximately the Line of Control in Jammu & Kashmir agreed upon by India and Pakistan. The final status of Jammu & Kashmir has not yet been agreed upon by the parties.
www.displacement.iom.int/afghanistan | email: dtmafghanistan@iom.int





-  Country
-  Province
-  Province of Interest
-  District

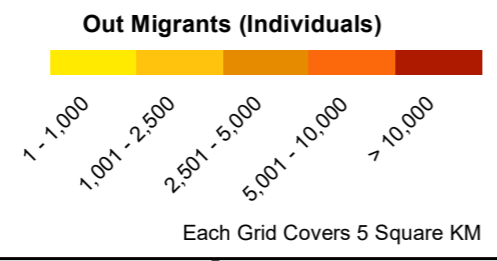

DTM AFGHANISTAN

Baseline Mobility Assessment | District Level | Out Migrants | December 2021

Province: Herat







Co-funded by the
European Union

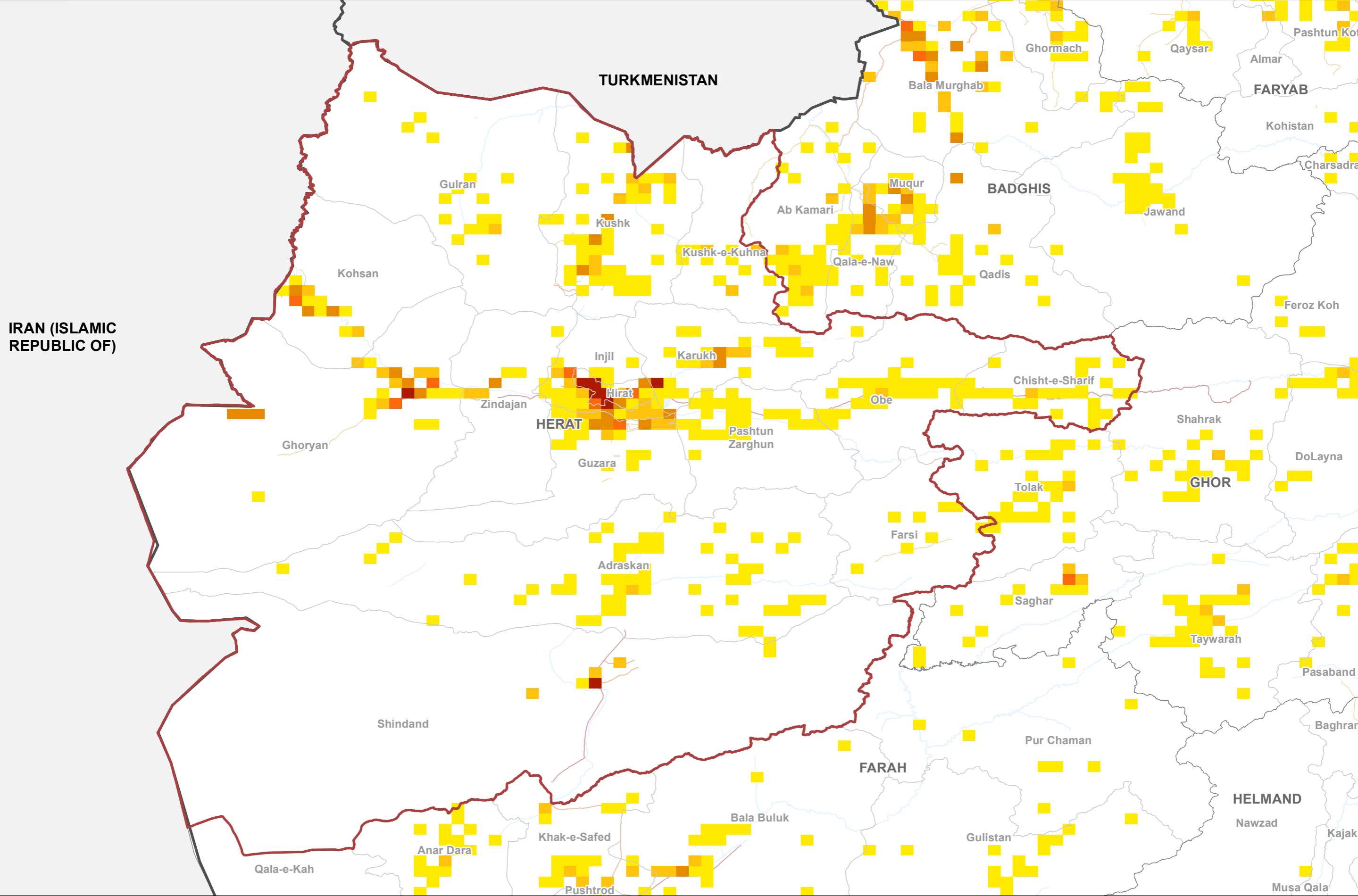
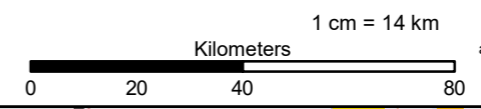

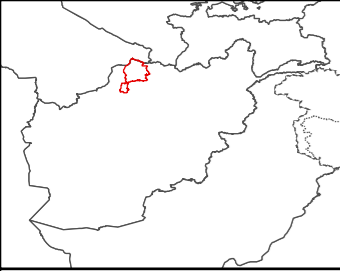
Data Source: IOM, AGCHO, AIMS, CSO, OSM Date map production : 27 March 2022
Disclaimer : This map is for illustration purposes only. Names & boundaries on this map do not imply official endorsement or acceptance by IOM. Dotted line represents approximately the Line of Control in Jammu & Kashmir agreed upon by India and Pakistan. The final status of Jammu & Kashmir has not yet been agreed upon by the parties.
www.displacement.iom.int/afghanistan | email: dtmafghanistan@iom.int





-  Country
-  Province
-  Province of Interest
-  District

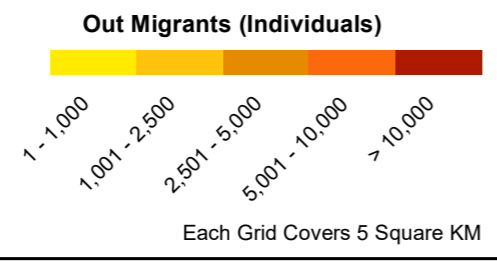

DTM AFGHANISTAN

Baseline Mobility Assessment | District Level | Out Migrants | December 2021

Province: Jawzjan

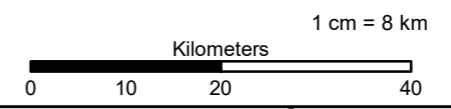





Co-funded by the European Union

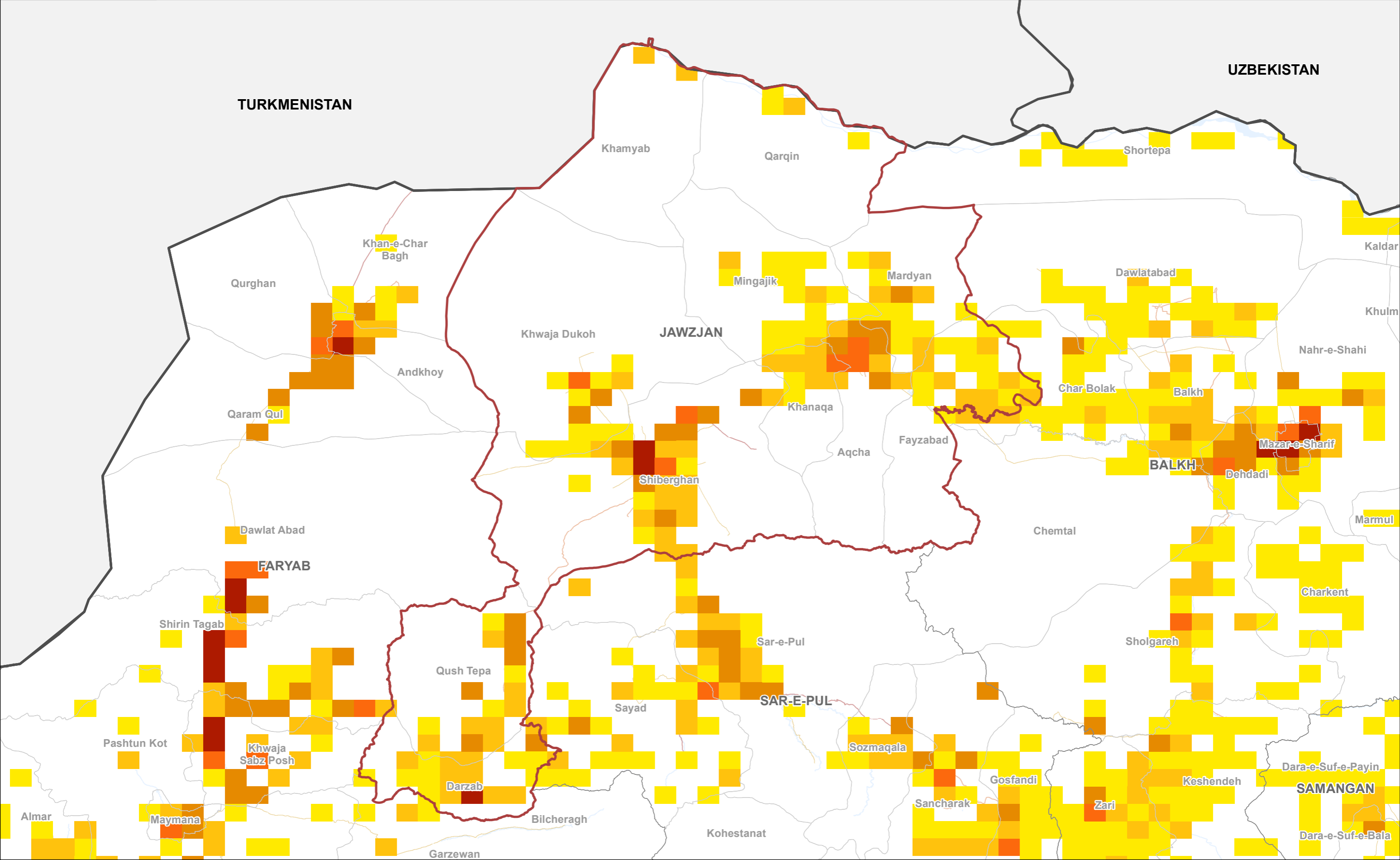

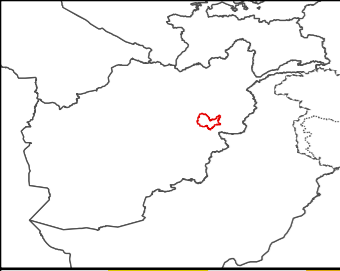
Data Source: IOM, AGCHO, AIMS, CSO, OSM Date map production : 27 March 2022
Disclaimer : This map is for illustration purposes only. Names & boundaries on this map do not imply official endorsement or acceptance by IOM. Dotted line represents approximately the Line of Control in Jammu & Kashmir agreed upon by India and Pakistan. The final status of Jammu & Kashmir has not yet been agreed upon by the parties.
www.displacement.iom.int/afghanistan | email: dtmafghanistan@iom.int





-  Country
-  Province
-  Province of Interest
-  District

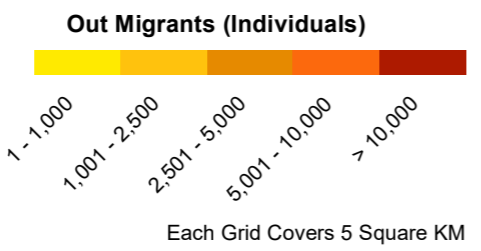

DTM AFGHANISTAN

Baseline Mobility Assessment | District Level | Out Migrants | December 2021

Province: Kabul

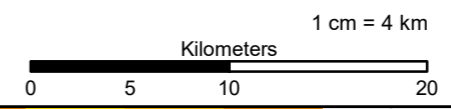

Co-funded by the
European Union



Data Source: IOM, AGCHO, AIMS, CSO, OSM Date map production : 27 March 2022
Disclaimer : This map is for illustration purposes only. Names & boundaries on this map do not imply official endorsement or acceptance by IOM. Dotted line represents approximately the Line of Control in Jammu & Kashmir agreed upon by India and Pakistan. The final status of Jammu & Kashmir has not yet been agreed upon by the parties.
www.displacement.iom.int/afghanistan | email: dtmafghanistan@iom.int

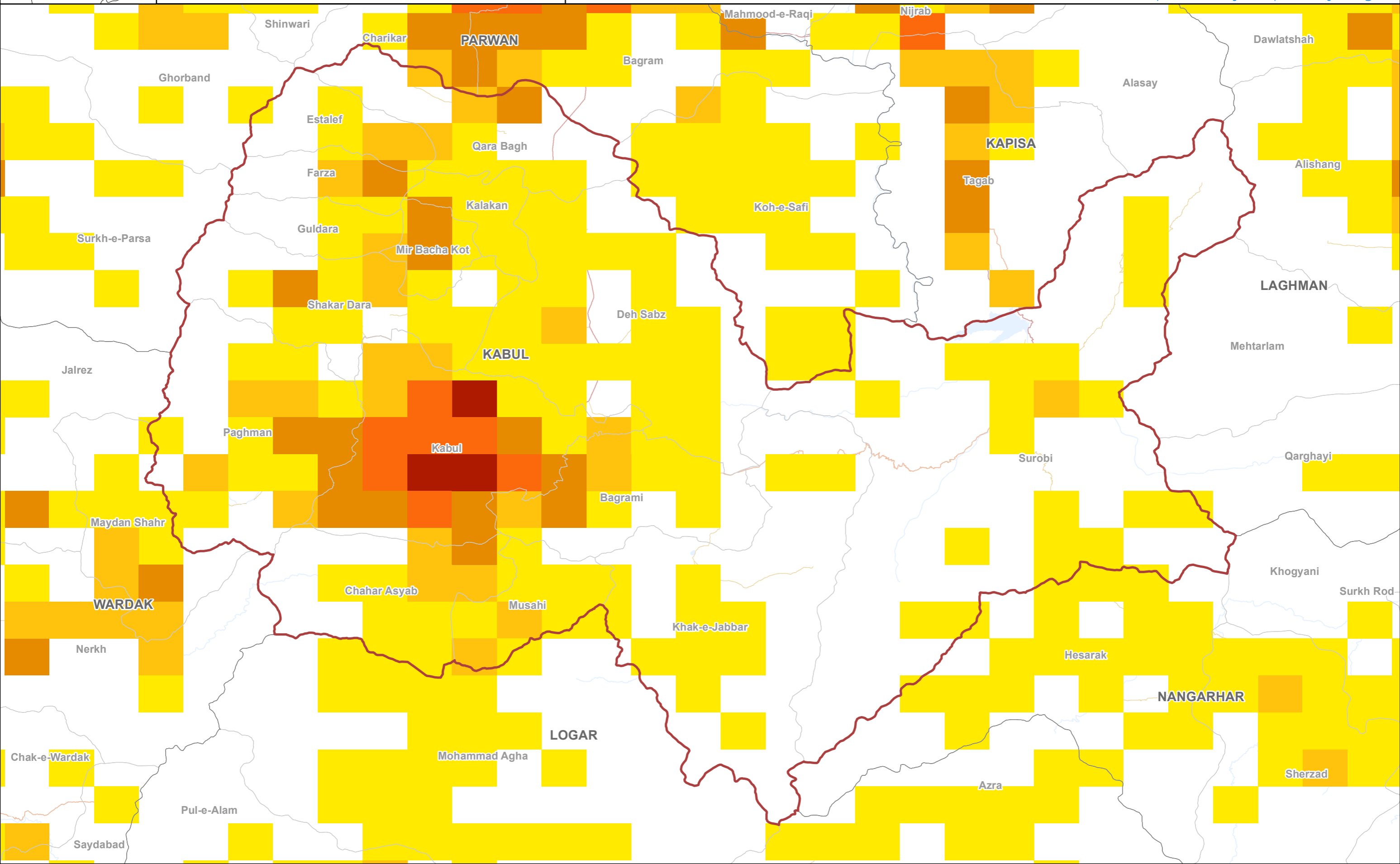



- Country
- Province
- Province of Interest
- District

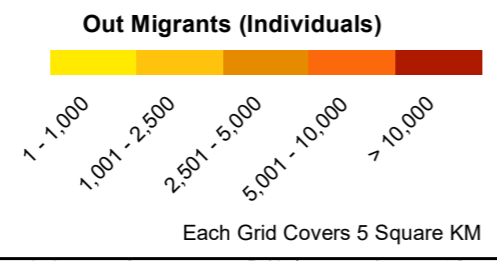

DTM AFGHANISTAN

Baseline Mobility Assessment | District Level | Out Migrants | December 2021

Province: Kandahar



Co-funded by the
European Union



Data Source: IOM, AGCHO, AIMS, CSO, OSM Date map production : 27 March 2022
Disclaimer : This map is for illustration purposes only. Names & boundaries on this map do not imply official endorsement or acceptance by IOM. Dotted line represents approximately the Line of Control in Jammu & Kashmir agreed upon by India and Pakistan. The final status of Jammu & Kashmir has not yet been agreed upon by the parties.
www.displacement.iom.int/afghanistan | email: dtmafghanistan@iom.int

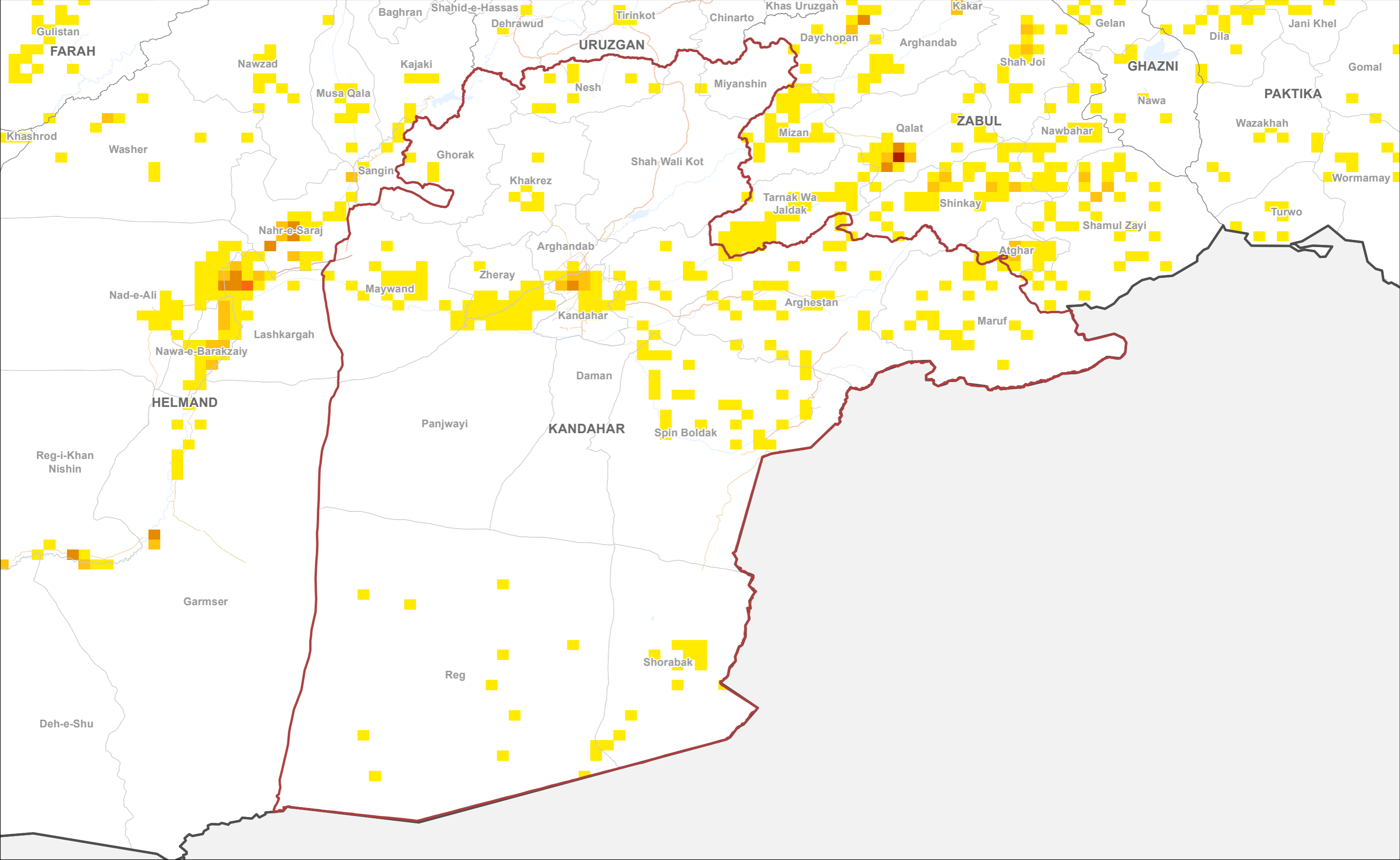
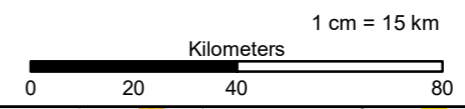



- Country
- Province
- Province of Interest
- District

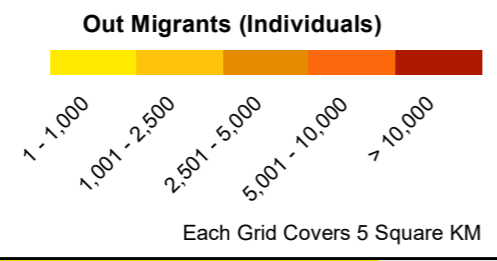

DTM AFGHANISTAN

Baseline Mobility Assessment | District Level | Out Migrants | December 2021

Province: Kapisa

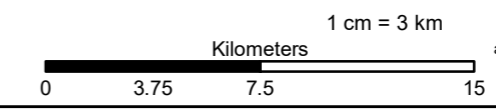





Co-funded by the
European Union

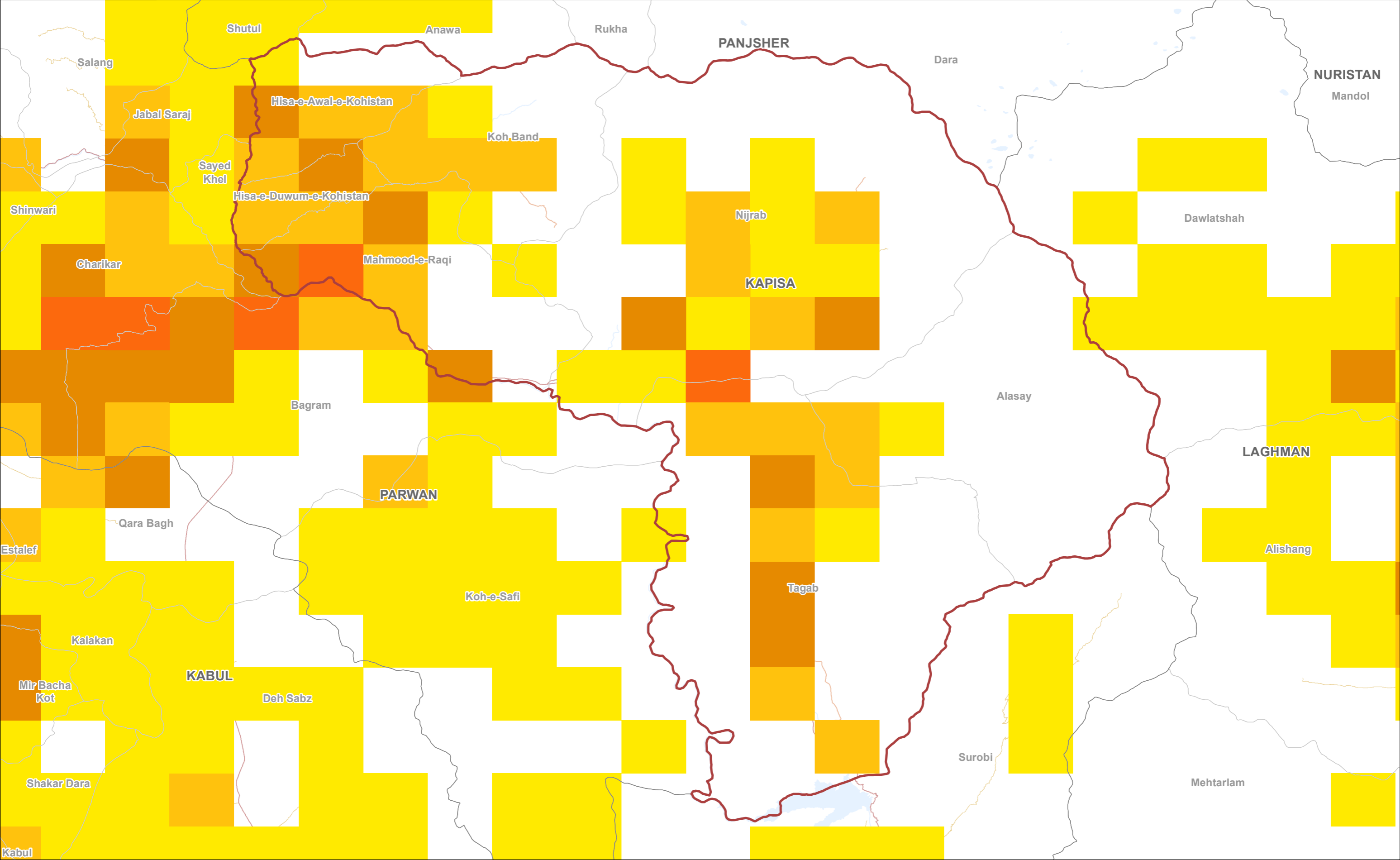

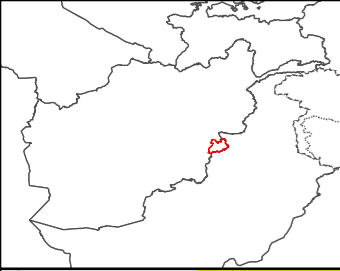
Data Source: IOM, AGCHO, AIMS, CSO, OSM Date map production : 27 March 2022
Disclaimer : This map is for illustration purposes only. Names & boundaries on this map do not imply official endorsement or acceptance by IOM. Dotted line represents approximately the Line of Control in Jammu & Kashmir agreed upon by India and Pakistan. The final status of Jammu & Kashmir has not yet been agreed upon by the parties.
www.displacement.iom.int/afghanistan | email: dtmafghanistan@iom.int





-  Country
-  Province
-  Province of Interest
-  District

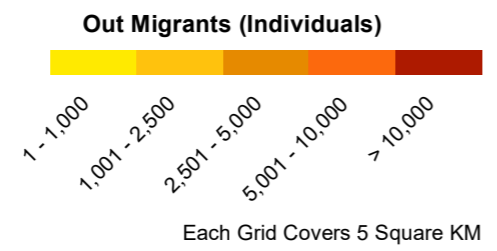

DTM AFGHANISTAN

Baseline Mobility Assessment | District Level | Out Migrants | December 2021

Province: Khost

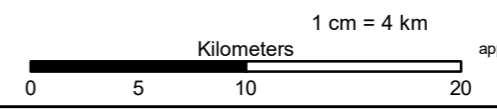





Co-funded by the European Union

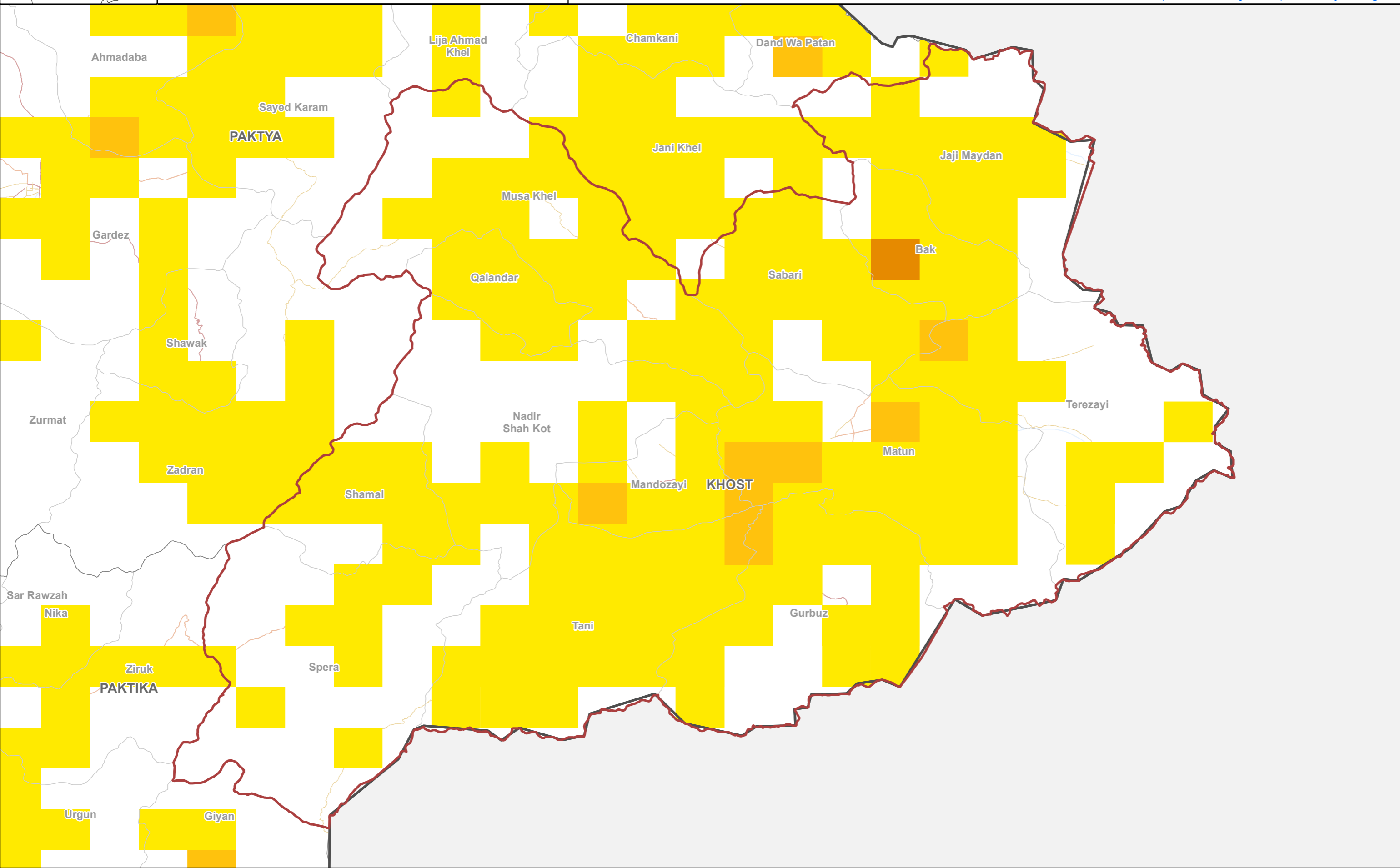

Data Source: IOM, AGCHO, AIMS, CSO, OSM Date map production : 27 March 2022
Disclaimer : This map is for illustration purposes only. Names & boundaries on this map do not imply official endorsement or acceptance by IOM. Dotted line represents approximately the Line of Control in Jammu & Kashmir agreed upon by India and Pakistan. The final status of Jammu & Kashmir has not yet been agreed upon by the parties.
www.displacement.iom.int/afghanistan | email: dtmافغانستان@iom.int





-  Country
-  Province
-  Province of Interest
-  District

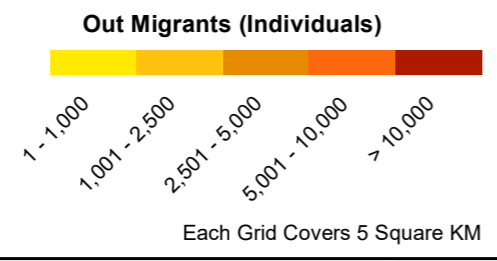

DTM AFGHANISTAN

Baseline Mobility Assessment | District Level | Out Migrants | December 2021

Province: Kunar

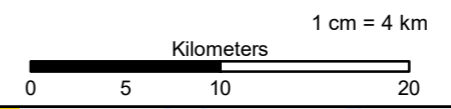





Co-funded by the
European Union

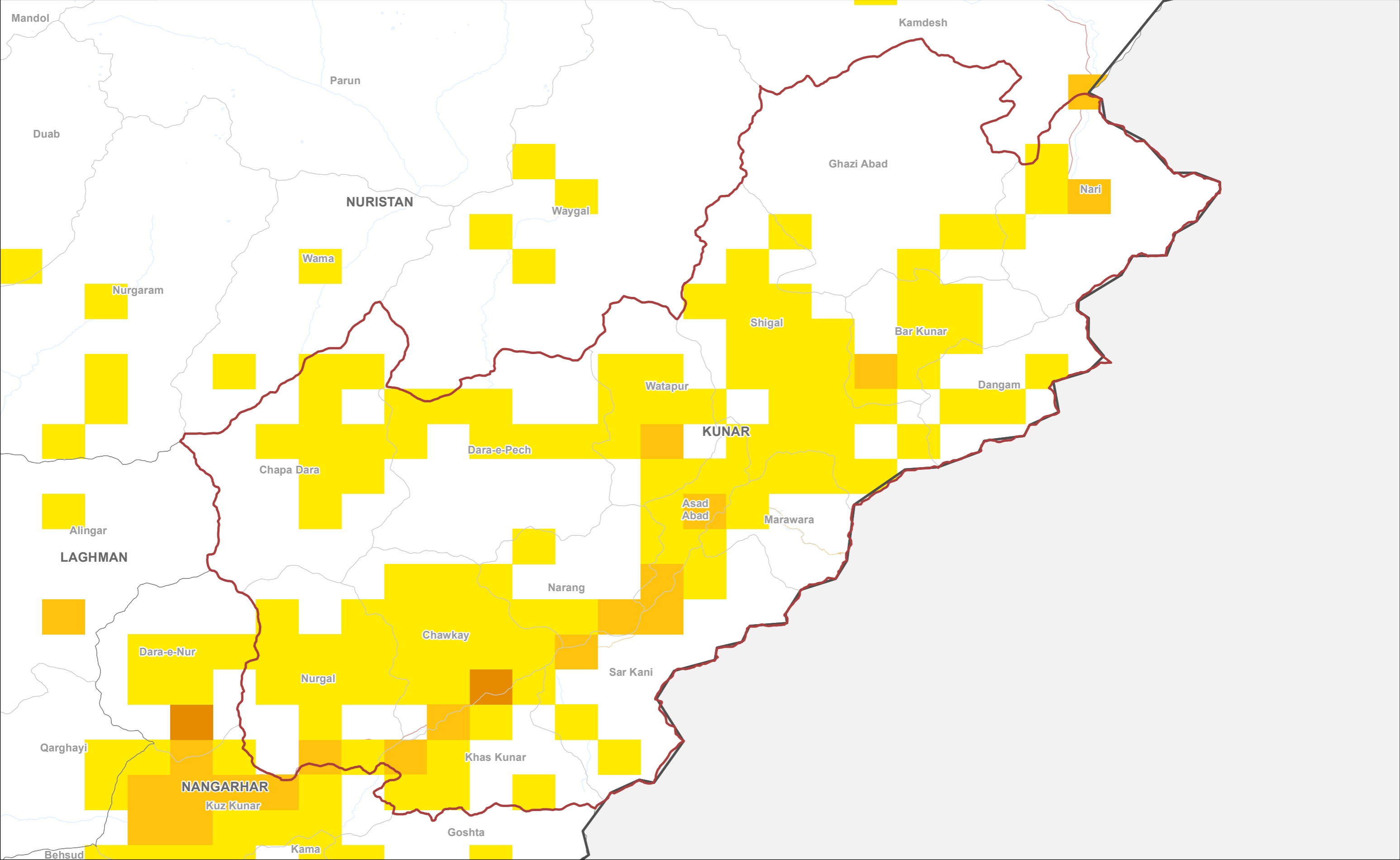

Data Source: IOM, AGCHO, AIMS, CSO, OSM Date map production : 27 March 2022
Disclaimer : This map is for illustration purposes only. Names & boundaries on this map do not imply official endorsement or acceptance by IOM. Dotted line represents approximately the Line of Control in Jammu & Kashmir agreed upon by India and Pakistan. The final status of Jammu & Kashmir has not yet been agreed upon by the parties.
www.displacement.iom.int/afghanistan | email: dtmafghanistan@iom.int





-  Country
-  Province
-  Province of Interest
-  District

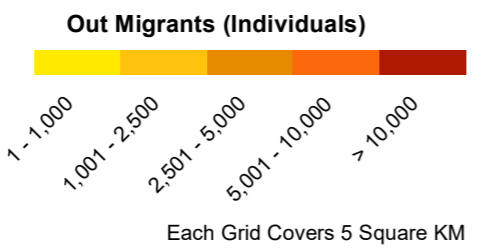

DTM AFGHANISTAN

Baseline Mobility Assessment | District Level | Out Migrants | December 2021

Province: Kunduz

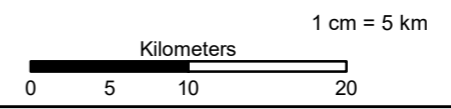

Co-funded by the
European Union



Data Source: IOM, AGCHO, AIMS, CSO, OSM Date map production : 27 March 2022
Disclaimer : This map is for illustration purposes only. Names & boundaries on this map do not imply official endorsement or acceptance by IOM. Dotted line represents approximately the Line of Control in Jammu & Kashmir agreed upon by India and Pakistan. The final status of Jammu & Kashmir has not yet been agreed upon by the parties.
www.displacement.iom.int/afghanistan | email: dtmafghanistan@iom.int

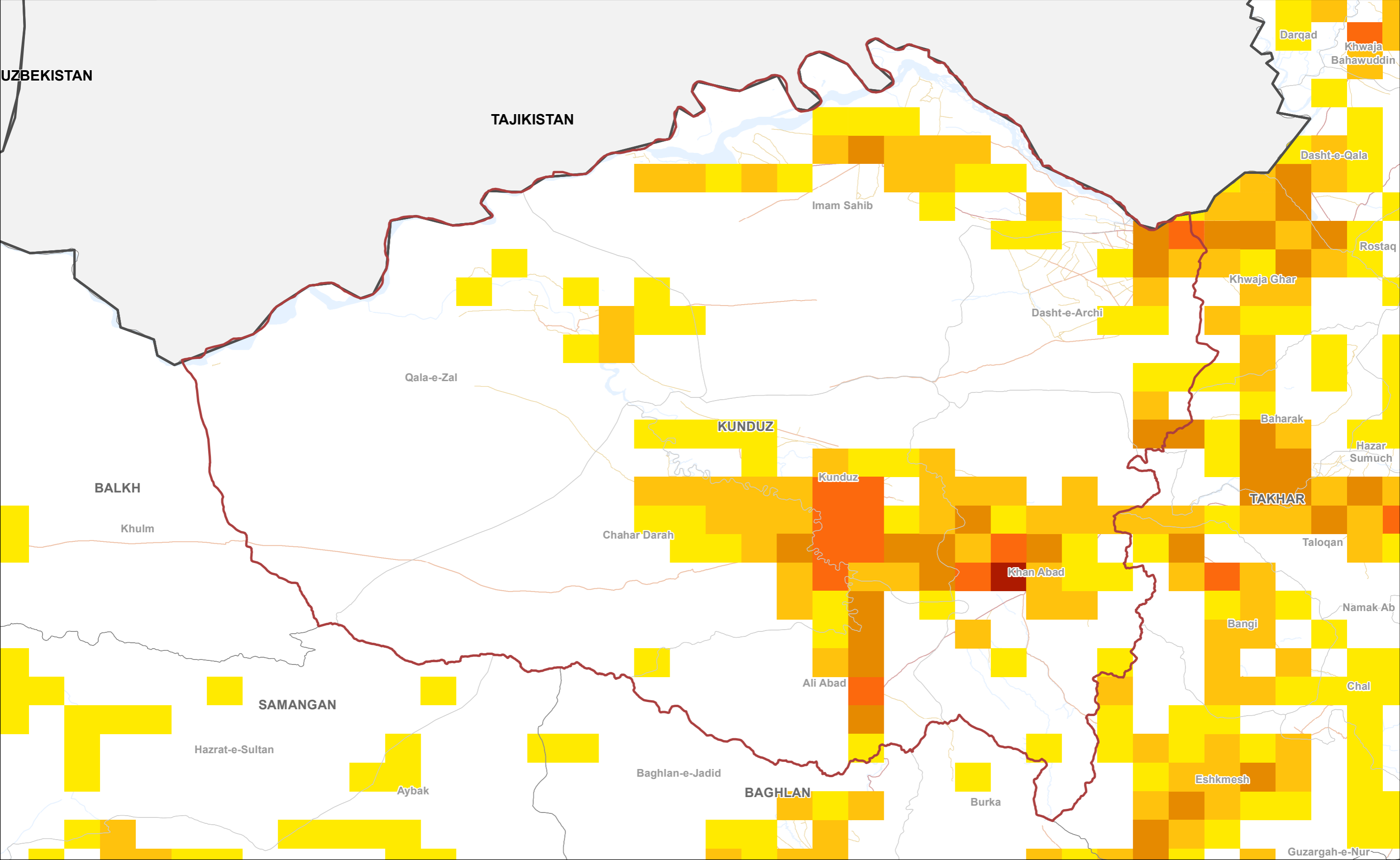

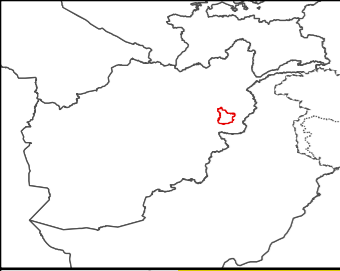

- Country
- Province
- Province of Interest
- District

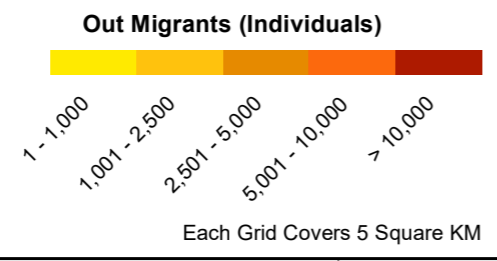

DTM AFGHANISTAN

Baseline Mobility Assessment | District Level | Out Migrants | December 2021

Province: Laghman

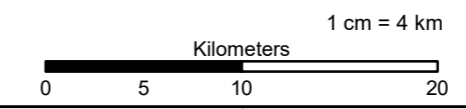





Co-funded by the
European Union

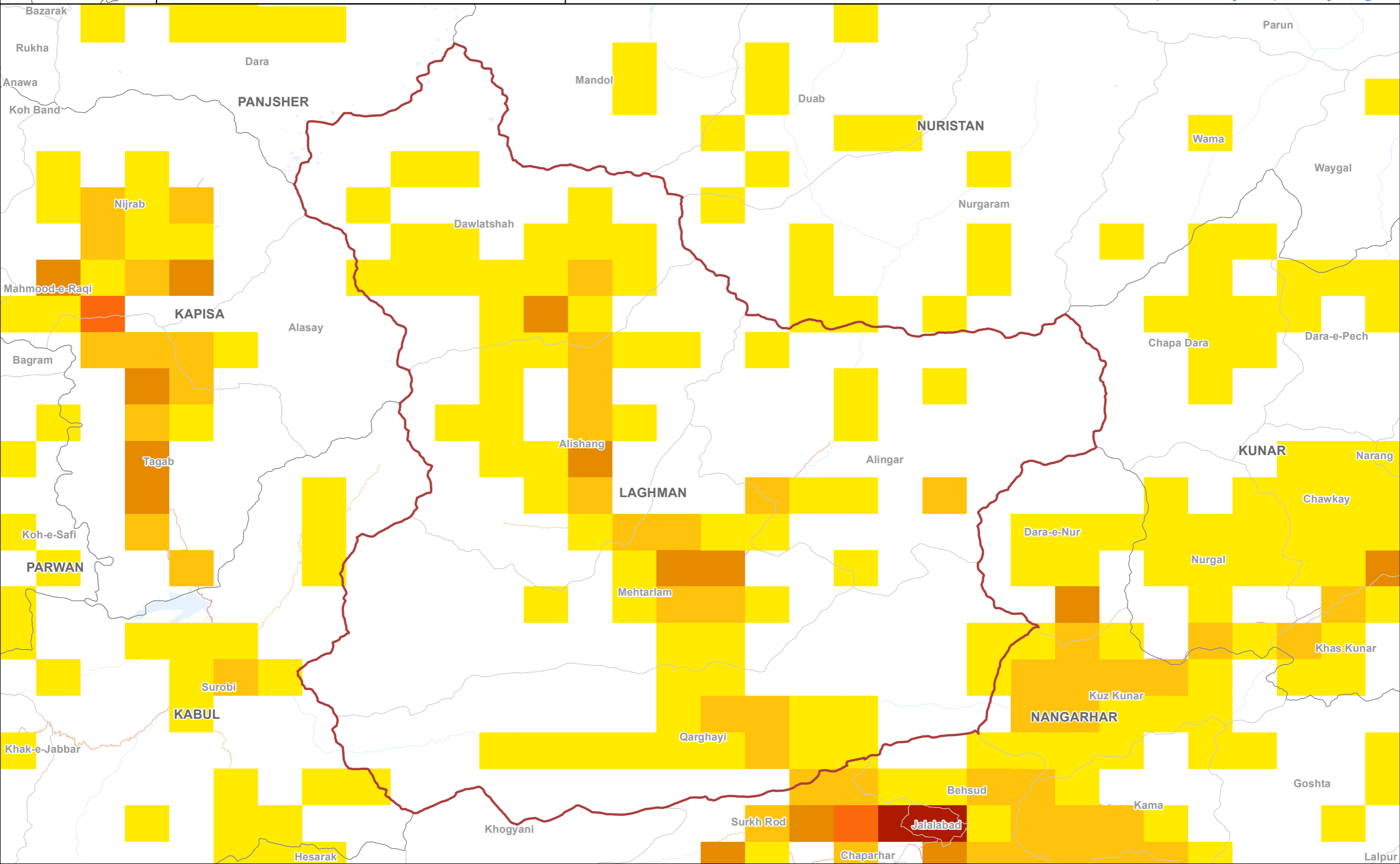

Data Source: IOM, AGCHO, AIMS, CSO, OSM Date map production : 27 March 2022
Disclaimer : This map is for illustration purposes only. Names & boundaries on this map do not imply official endorsement or acceptance by IOM. Dotted line represents approximately the Line of Control in Jammu & Kashmir agreed upon by India and Pakistan. The final status of Jammu & Kashmir has not yet been agreed upon by the parties.
www.displacement.iom.int/afghanistan | email: dtmafghanistan@iom.int





-  Country
-  Province
-  Province of Interest
-  District

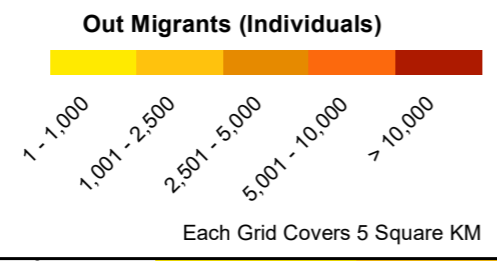

DTM AFGHANISTAN

Baseline Mobility Assessment | District Level | Out Migrants | December 2021

Province: Logar



Co-funded by the
European Union



Data Source: IOM, AGCHO, AIMS, CSO, OSM Date map production : 27 March 2022
Disclaimer : This map is for illustration purposes only. Names & boundaries on this map do not imply official endorsement or acceptance by IOM. Dotted line represents approximately the Line of Control in Jammu & Kashmir agreed upon by India and Pakistan. The final status of Jammu & Kashmir has not yet been agreed upon by the parties.
www.displacement.iom.int/afghanistan | email: dtmafghanistan@iom.int

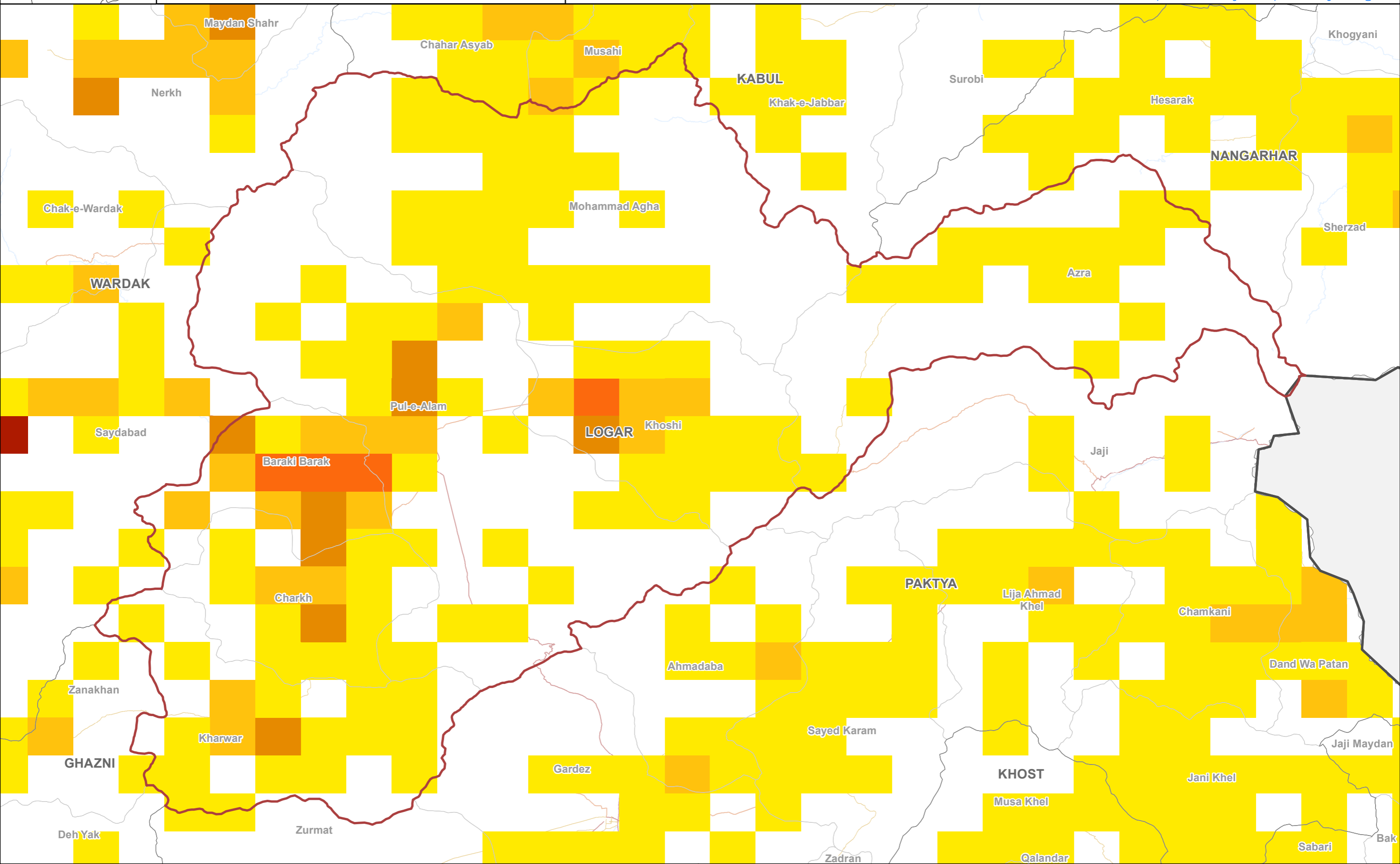
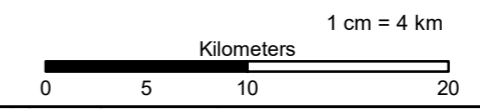



- Country
- Province
- Province of Interest
- District

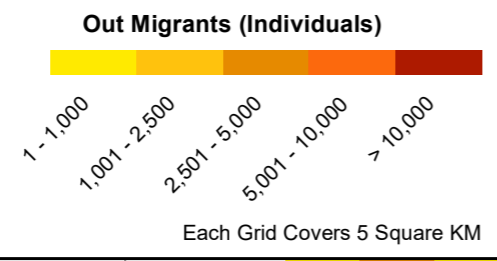

DTM AFGHANISTAN

Baseline Mobility Assessment | District Level | Out Migrants | December 2021

Province: Nangarhar

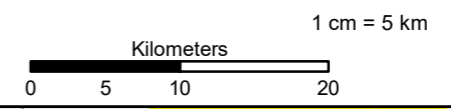





Co-funded by the
European Union

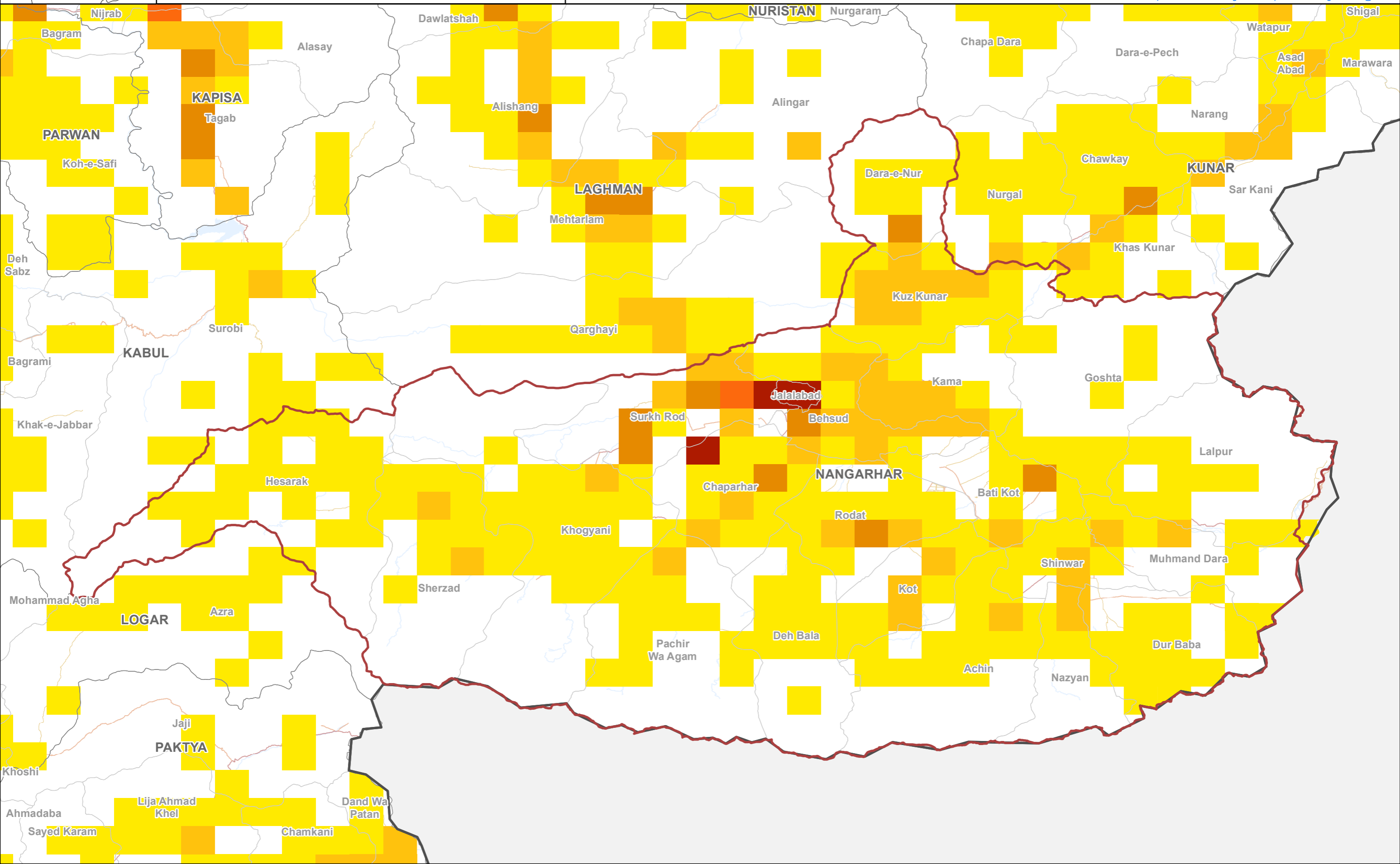

Data Source: IOM, AGCHO, AIMS, CSO, OSM Date map production : 27 March 2022
Disclaimer : This map is for illustration purposes only. Names & boundaries on this map do not imply official endorsement or acceptance by IOM. Dotted line represents approximately the Line of Control in Jammu & Kashmir agreed upon by India and Pakistan. The final status of Jammu & Kashmir has not yet been agreed upon by the parties.
www.displacement.iom.int/afghanistan | email: dtmafghanistan@iom.int





-  Country
-  Province
-  Province of Interest
-  District

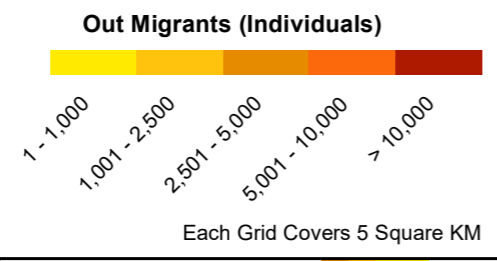

DTM AFGHANISTAN

Baseline Mobility Assessment | District Level | Out Migrants | December 2021

Province: Nimroz



Co-funded by the
European Union



Data Source: IOM, AGCHO, AIMS, CSO, OSM Date map production : 27 March 2022
Disclaimer : This map is for illustration purposes only. Names & boundaries on this map do not imply official endorsement or acceptance by IOM. Dotted line represents approximately the Line of Control in Jammu & Kashmir agreed upon by India and Pakistan. The final status of Jammu & Kashmir has not yet been agreed upon by the parties.
www.displacement.iom.int/afghanistan | email: dtmafghanistan@iom.int

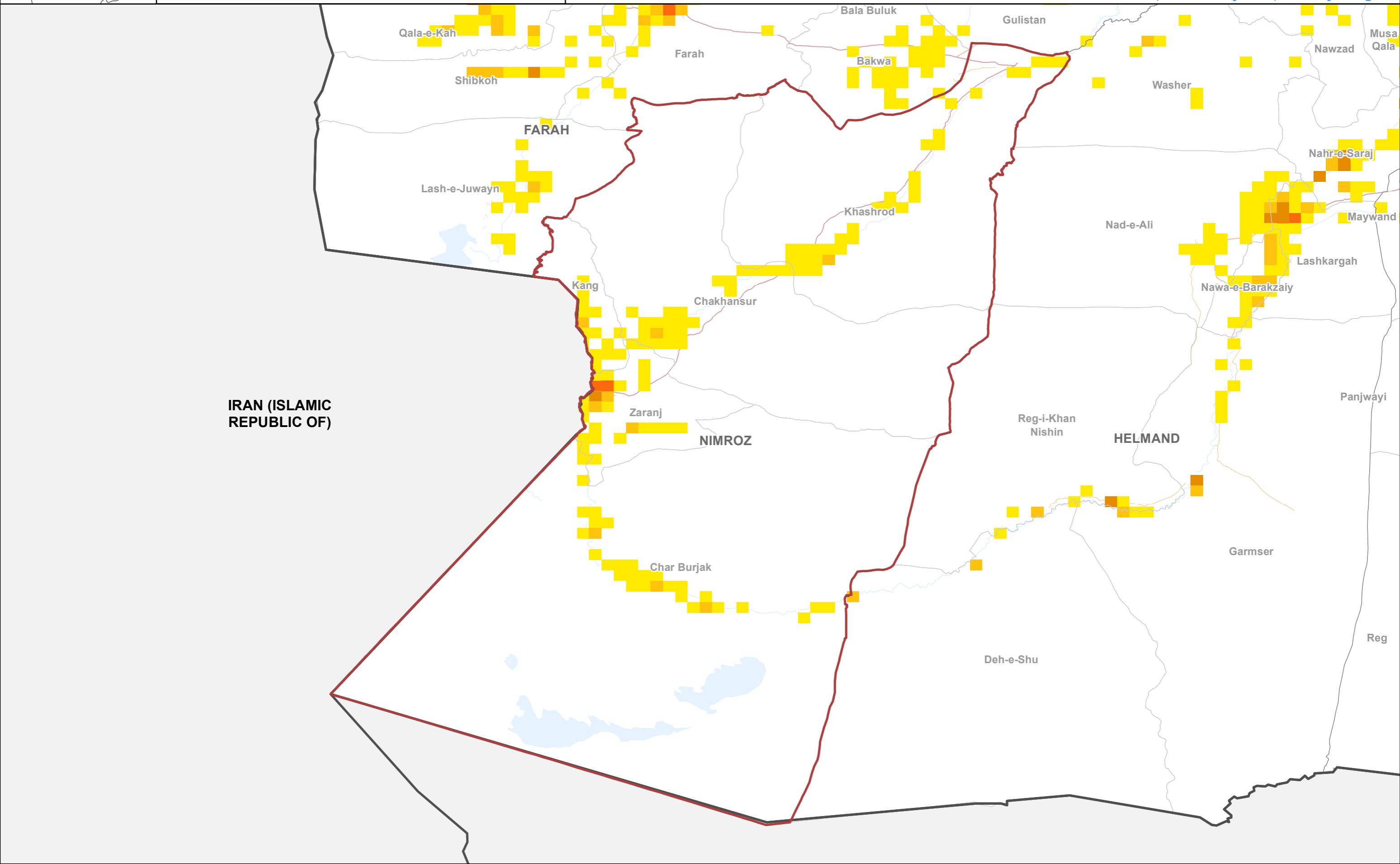
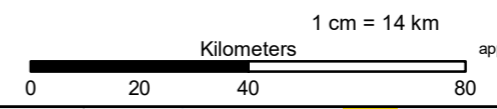



- Country
- Province
- Province of Interest
- District

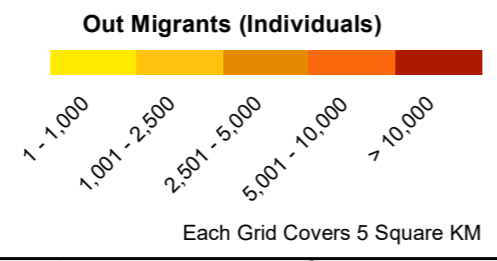

DTM AFGHANISTAN

Baseline Mobility Assessment | District Level | Out Migrants | December 2021

Province: Nuristan



Co-funded by the
European Union





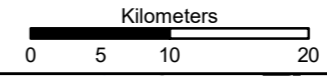

Data Source: IOM, AGCHO, AIMS, CSO, OSM Date map production : 27 March 2022
Disclaimer : This map is for illustration purposes only. Names & boundaries on this map do not imply official endorsement or acceptance by IOM. Dotted line represents approximately the Line of Control in Jammu & Kashmir agreed upon by India and Pakistan. The final status of Jammu & Kashmir has not yet been agreed upon by the parties.
www.displacement.iom.int/afghanistan | email: dtmafghanistan@iom.int

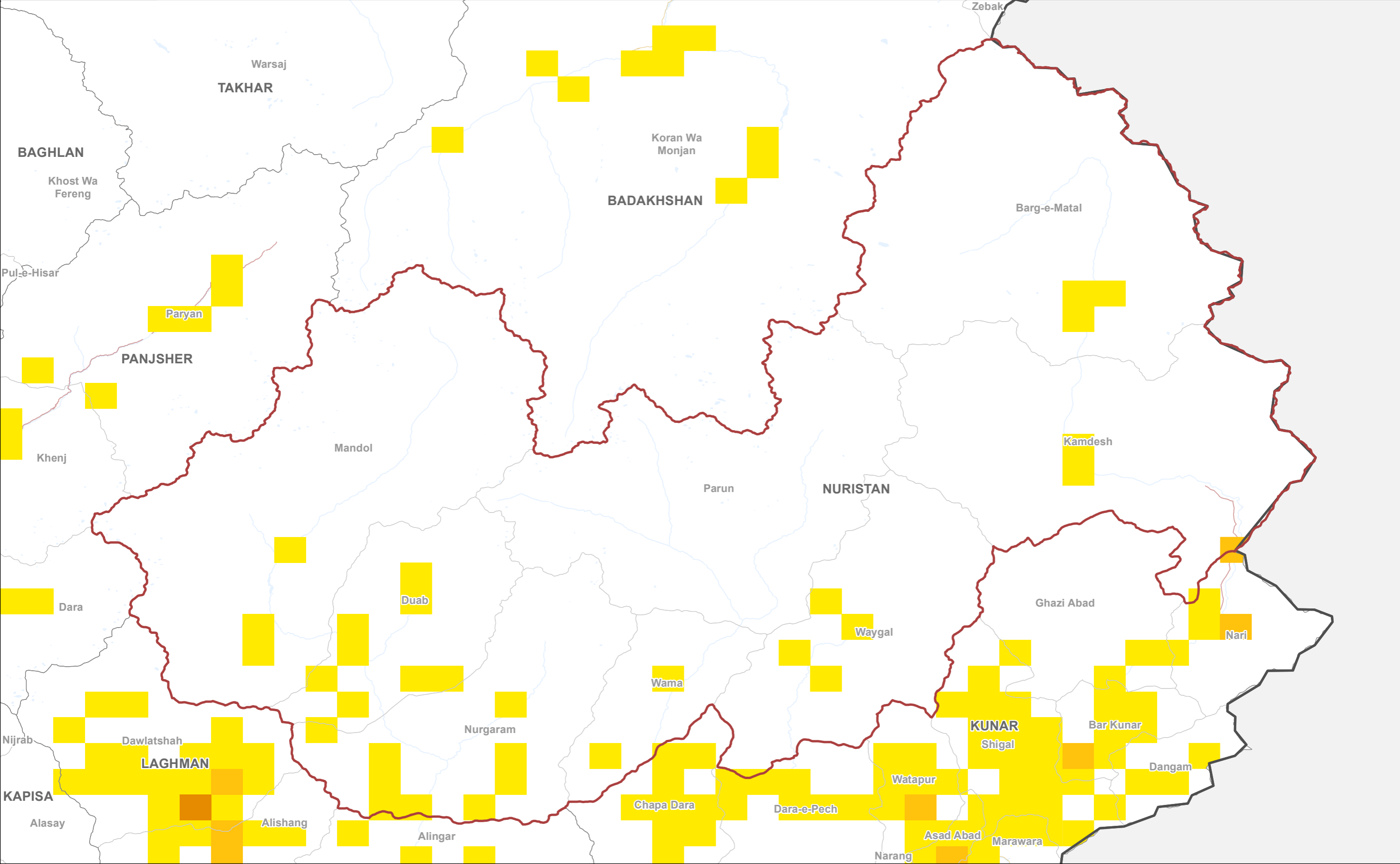

1 cm = 5 km





-  Country
-  Province
-  Province of Interest
-  District

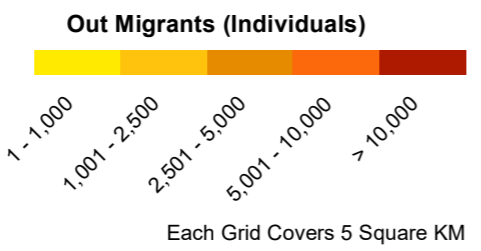

DTM AFGHANISTAN

Baseline Mobility Assessment | District Level | Out Migrants | December 2021

Province: Paktika







Co-funded by the
European Union

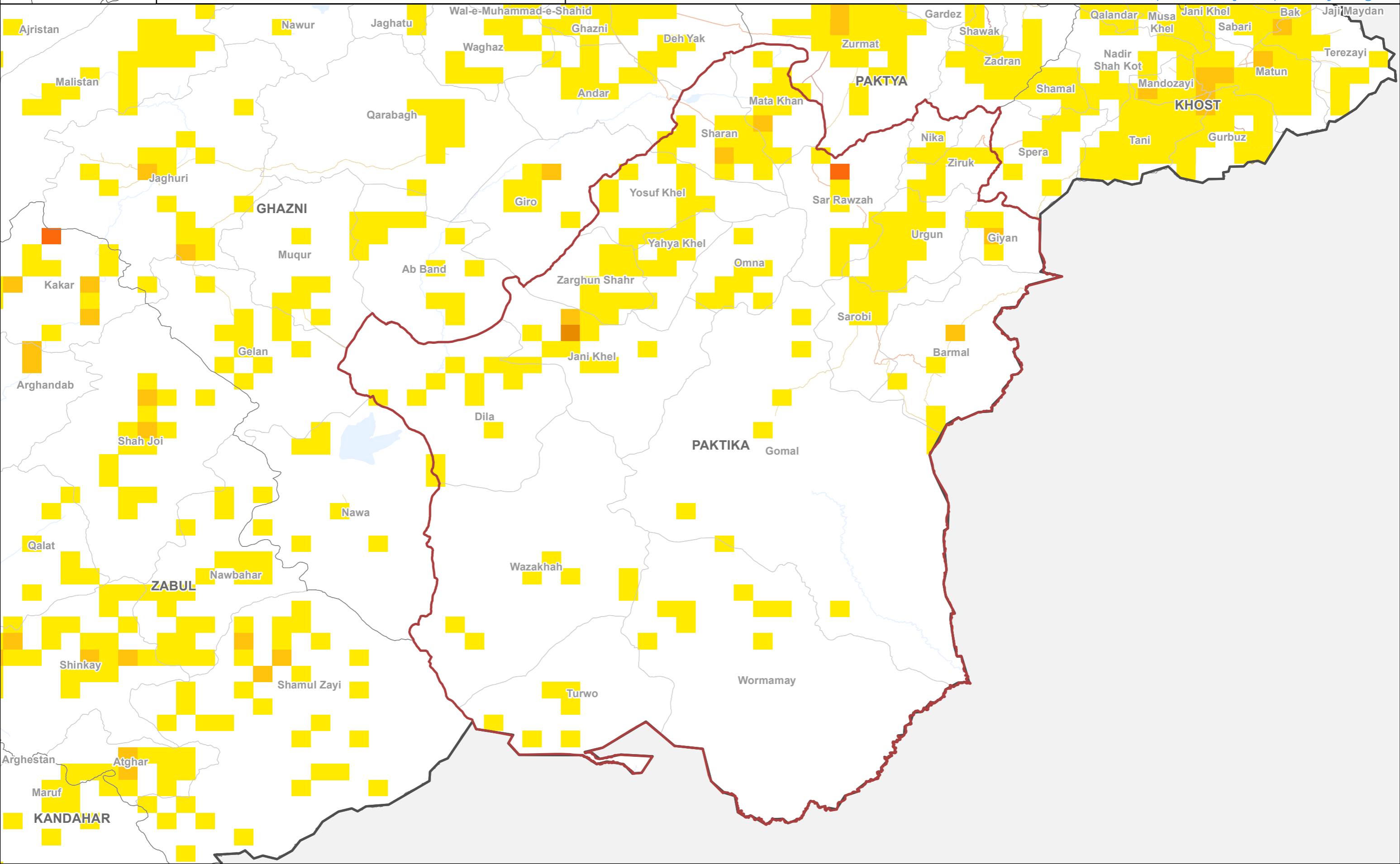
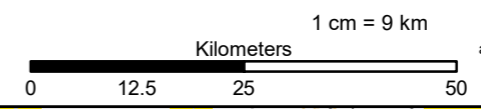

Data Source: IOM, AGCHO, AIMS, CSO, OSM Date map production : 27 March 2022
Disclaimer : This map is for illustration purposes only. Names & boundaries on this map do not imply official endorsement or acceptance by IOM. Dotted line represents approximately the Line of Control in Jammu & Kashmir agreed upon by India and Pakistan. The final status of Jammu & Kashmir has not yet been agreed upon by the parties.
www.displacement.iom.int/afghanistan | email: dtmafghanistan@iom.int





-  Country
-  Province
-  Province of Interest
-  District

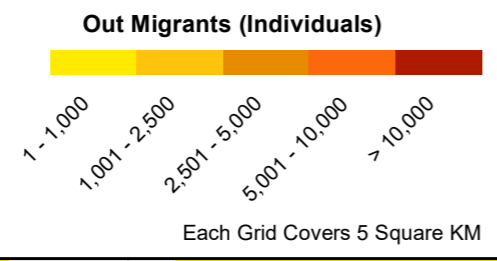

DTM AFGHANISTAN

Baseline Mobility Assessment | District Level | Out Migrants | December 2021

Province: Paktya

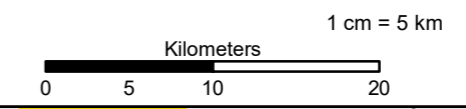

Co-funded by the
European Union



Data Source: IOM, AGCHO, AIMS, CSO, OSM Date map production : 27 March 2022
Disclaimer : This map is for illustration purposes only. Names & boundaries on this map do not imply official endorsement or acceptance by IOM. Dotted line represents approximately the Line of Control in Jammu & Kashmir agreed upon by India and Pakistan. The final status of Jammu & Kashmir has not yet been agreed upon by the parties.
www.displacement.iom.int/afghanistan | email: dtmafghanistan@iom.int

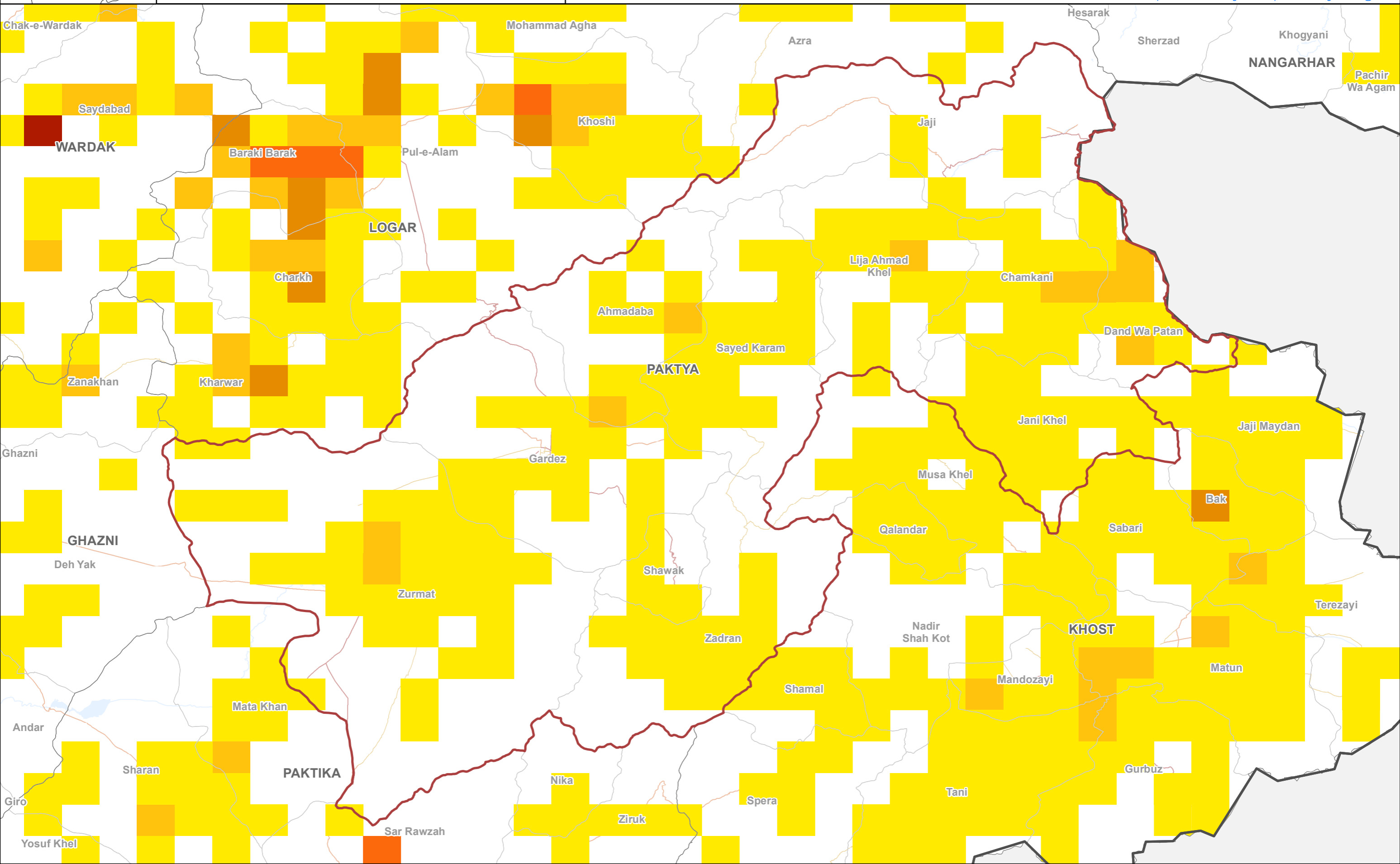

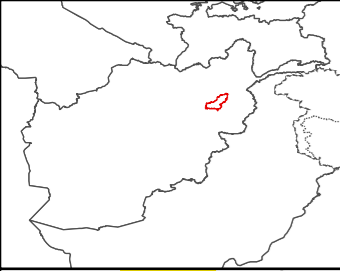

- Country
- Province
- Province of Interest
- District

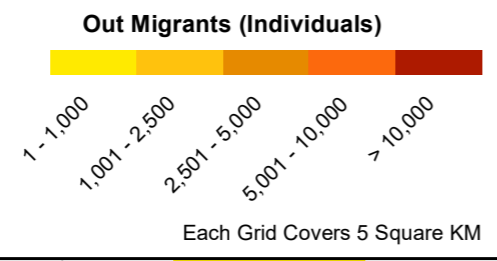

DTM AFGHANISTAN

Baseline Mobility Assessment | District Level | Out Migrants | December 2021

Province: Panjsher

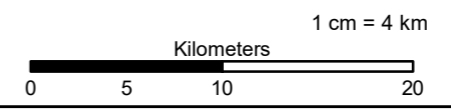

Co-funded by the
European Union



Data Source: IOM, AGCHO, AIMS, CSO, OSM Date map production : 27 March 2022
Disclaimer : This map is for illustration purposes only. Names & boundaries on this map do not imply official endorsement or acceptance by IOM. Dotted line represents approximately the Line of Control in Jammu & Kashmir agreed upon by India and Pakistan. The final status of Jammu & Kashmir has not yet been agreed upon by the parties.
www.displacement.iom.int/afghanistan | email: dtmafghanistan@iom.int

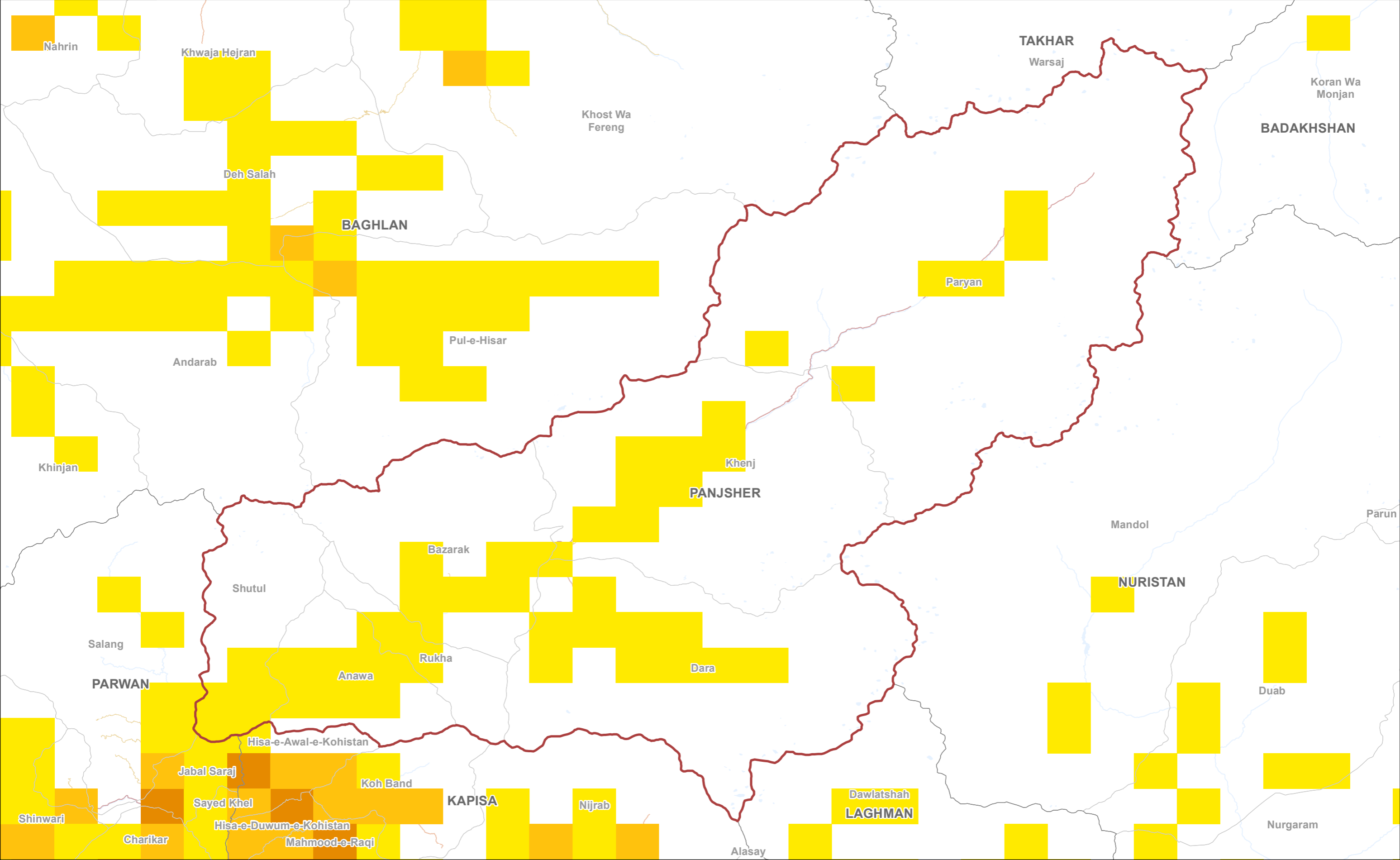

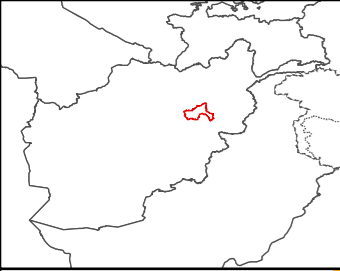

- Country
- Province
- Province of Interest
- District

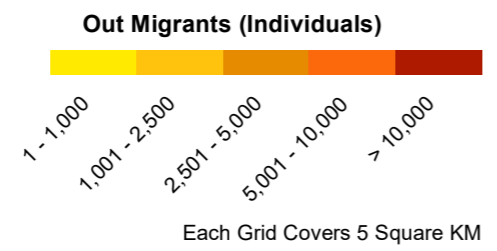

DTM AFGHANISTAN

Baseline Mobility Assessment | District Level | Out Migrants | December 2021

Province: Parwan

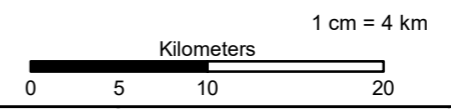

Co-funded by the
European Union



Data Source: IOM, AGCHO, AIMS, CSO, OSM Date map production : 27 March 2022
Disclaimer : This map is for illustration purposes only. Names & boundaries on this map do not imply official endorsement or acceptance by IOM. Dotted line represents approximately the Line of Control in Jammu & Kashmir agreed upon by India and Pakistan. The final status of Jammu & Kashmir has not yet been agreed upon by the parties.
www.displacement.iom.int/afghanistan | email: dtmafghanistan@iom.int

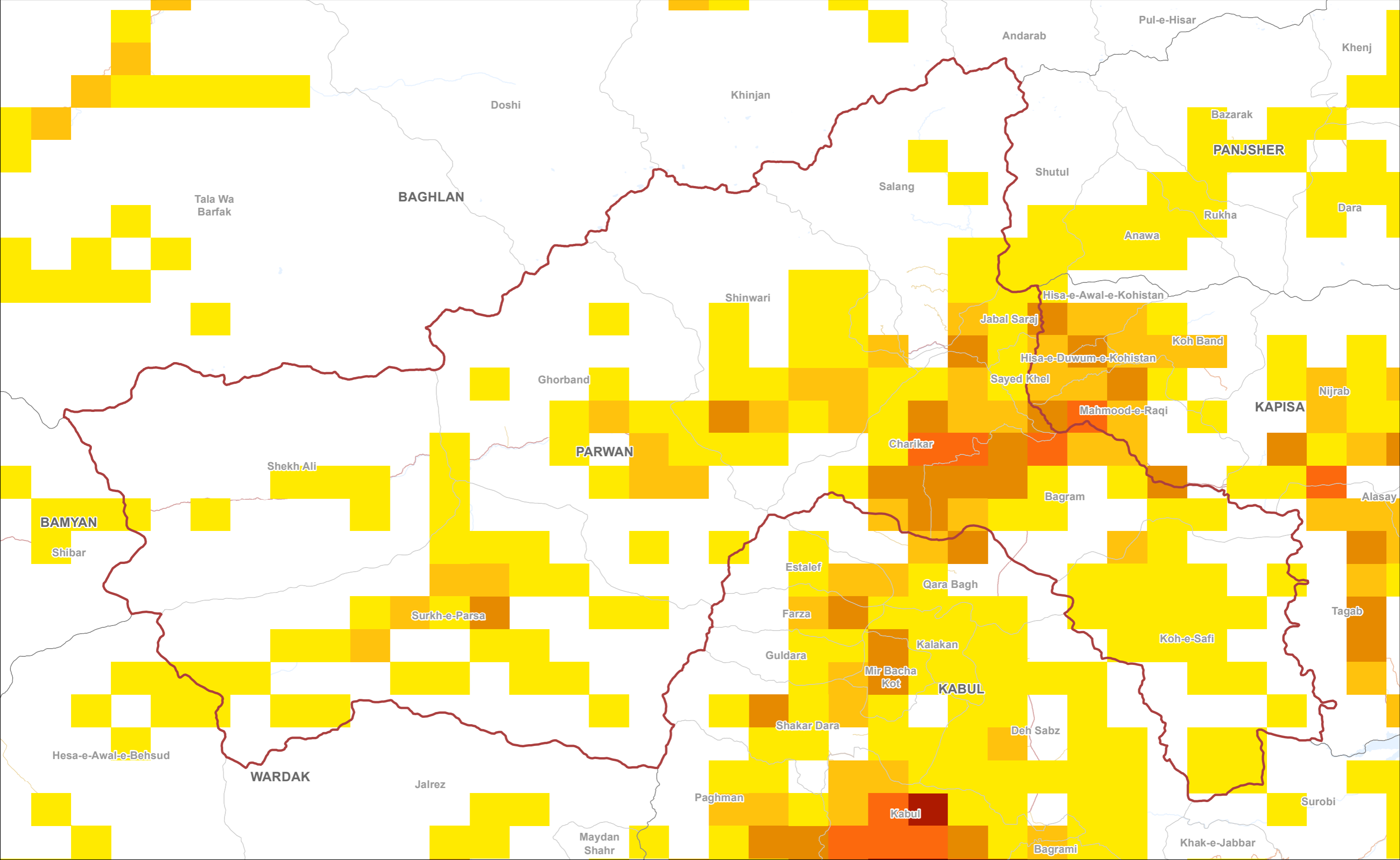

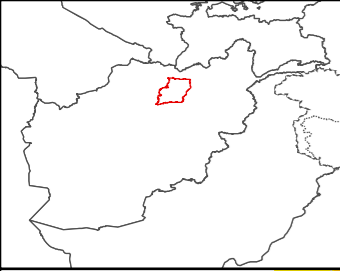

- Country
- Province
- Province of Interest
- District

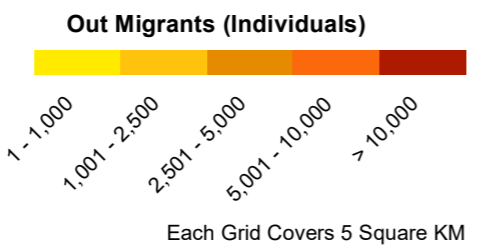

DTM AFGHANISTAN

Baseline Mobility Assessment | District Level | Out Migrants | December 2021

Province: **Samangan**

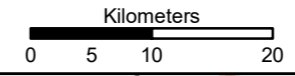

1 cm = 6 km







Co-funded by the
European Union

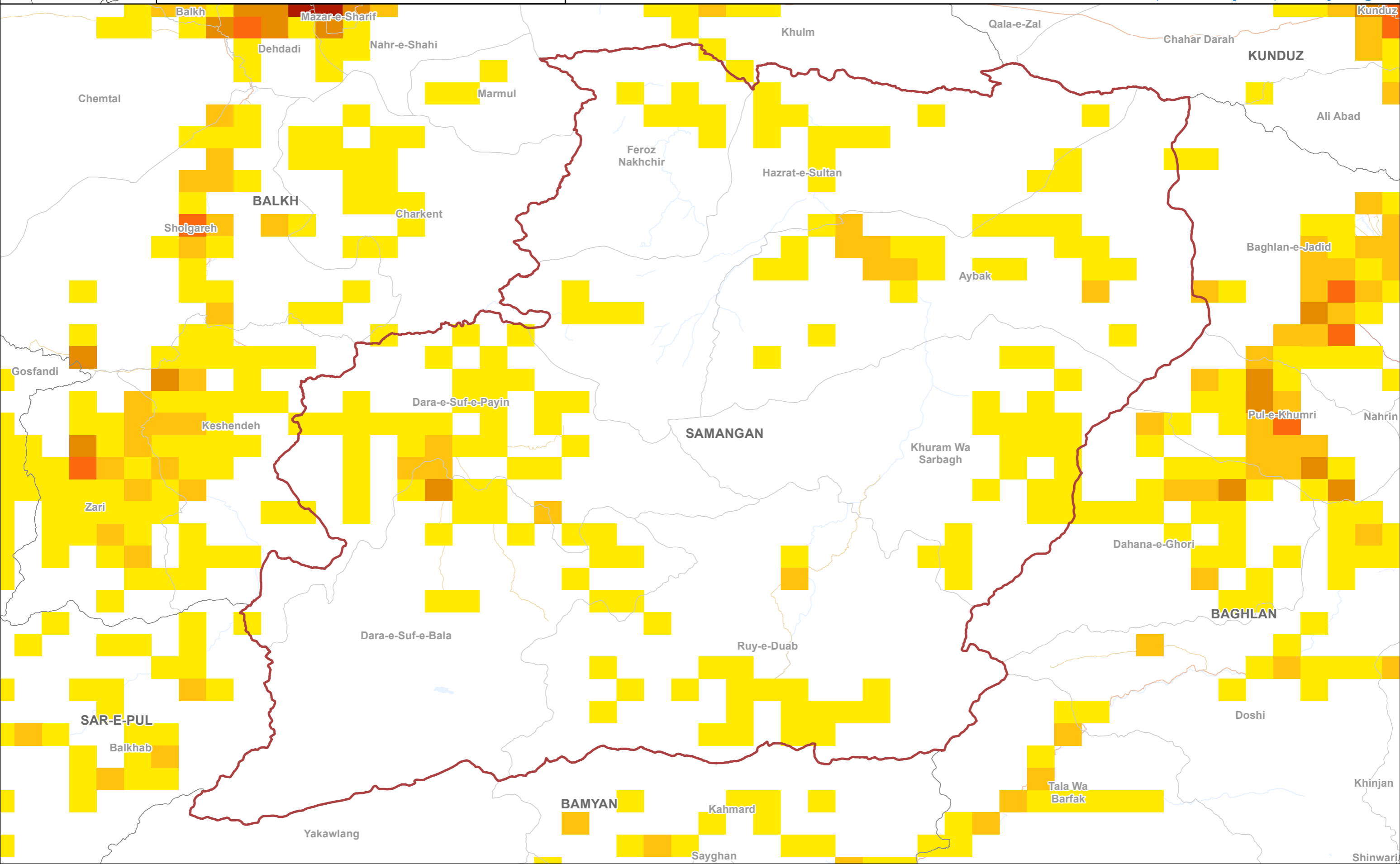

Data Source: IOM, AGCHO, AIMS, CSO, OSM Date map production : 27 March 2022
Disclaimer : This map is for illustration purposes only. Names & boundaries on this map do not imply official endorsement or acceptance by IOM. Dotted line represents approximately the Line of Control in Jammu & Kashmir agreed upon by India and Pakistan. The final status of Jammu & Kashmir has not yet been agreed upon by the parties.
www.displacement.iom.int/afghanistan | email: dtmafghanistan@iom.int





-  Country
-  Province
-  Province of Interest
-  District

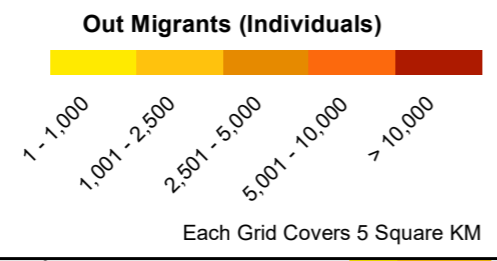

DTM AFGHANISTAN

Baseline Mobility Assessment | District Level | Out Migrants | December 2021

Province: Sar-e-Pul

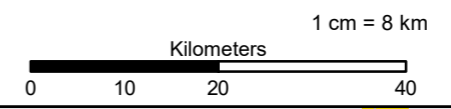





Co-funded by the
European Union

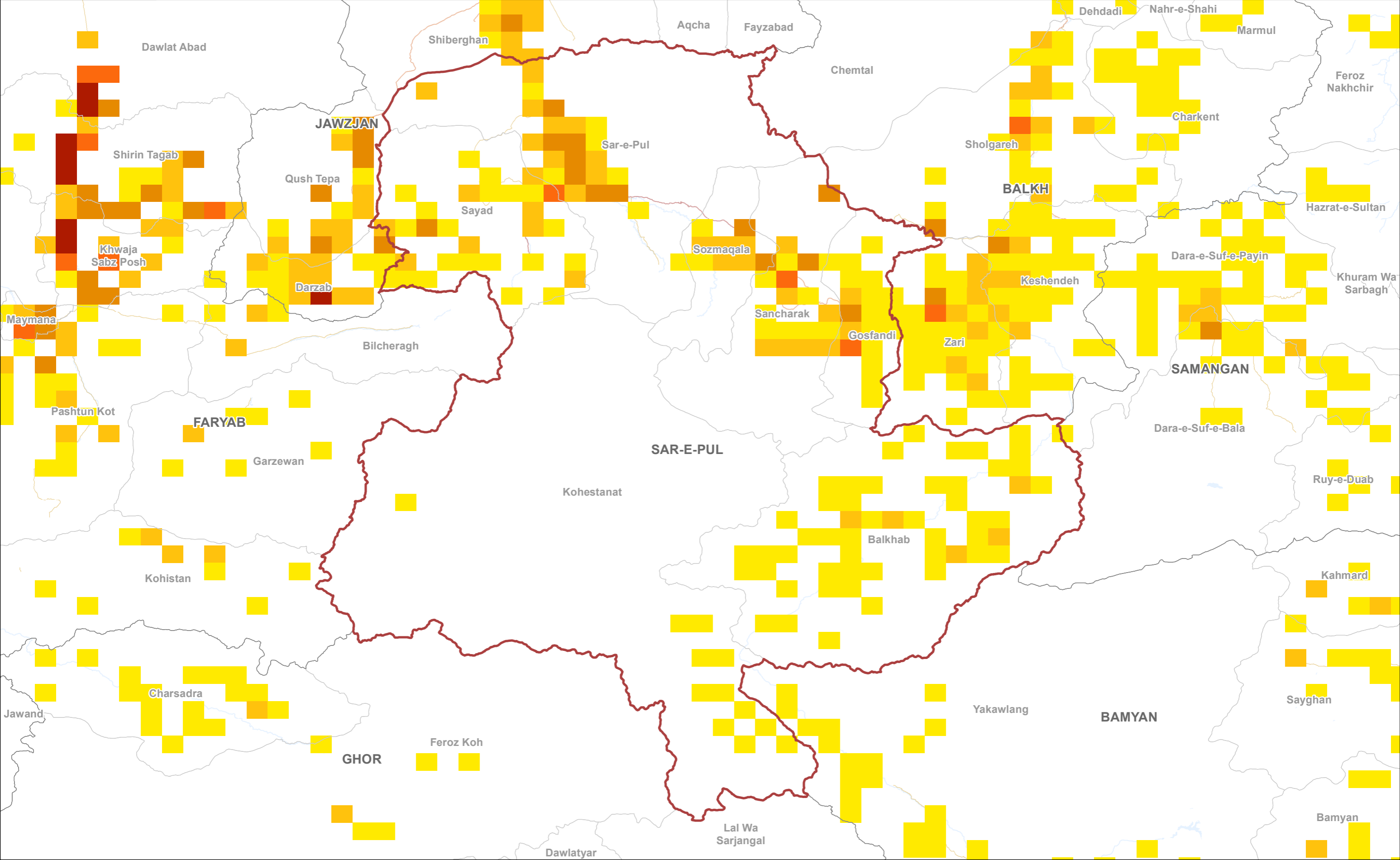

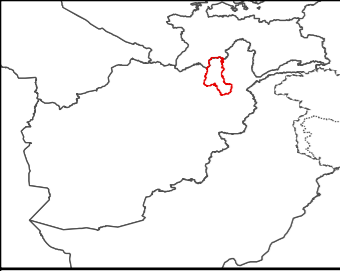
Data Source: IOM, AGCHO, AIMS, CSO, OSM Date map production : 27 March 2022
Disclaimer : This map is for illustration purposes only. Names & boundaries on this map do not imply official endorsement or acceptance by IOM. Dotted line represents approximately the Line of Control in Jammu & Kashmir agreed upon by India and Pakistan. The final status of Jammu & Kashmir has not yet been agreed upon by the parties.
www.displacement.iom.int/afghanistan | email: dtmafghanistan@iom.int





-  Country
-  Province
-  Province of Interest
-  District

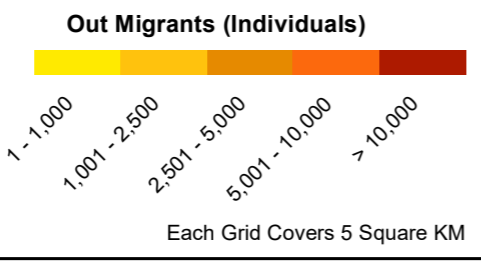

DTM AFGHANISTAN

Baseline Mobility Assessment | District Level | Out Migrants | December 2021

Province: Takhar



Co-funded by the
European Union



Data Source: IOM, AGCHO, AIMS, CSO, OSM Date map production : 27 March 2022
Disclaimer : This map is for illustration purposes only. Names & boundaries on this map do not imply official endorsement or acceptance by IOM. Dotted line represents approximately the Line of Control in Jammu & Kashmir agreed upon by India and Pakistan. The final status of Jammu & Kashmir has not yet been agreed upon by the parties.
www.displacement.iom.int/afghanistan | email: dtmafghanistan@iom.int

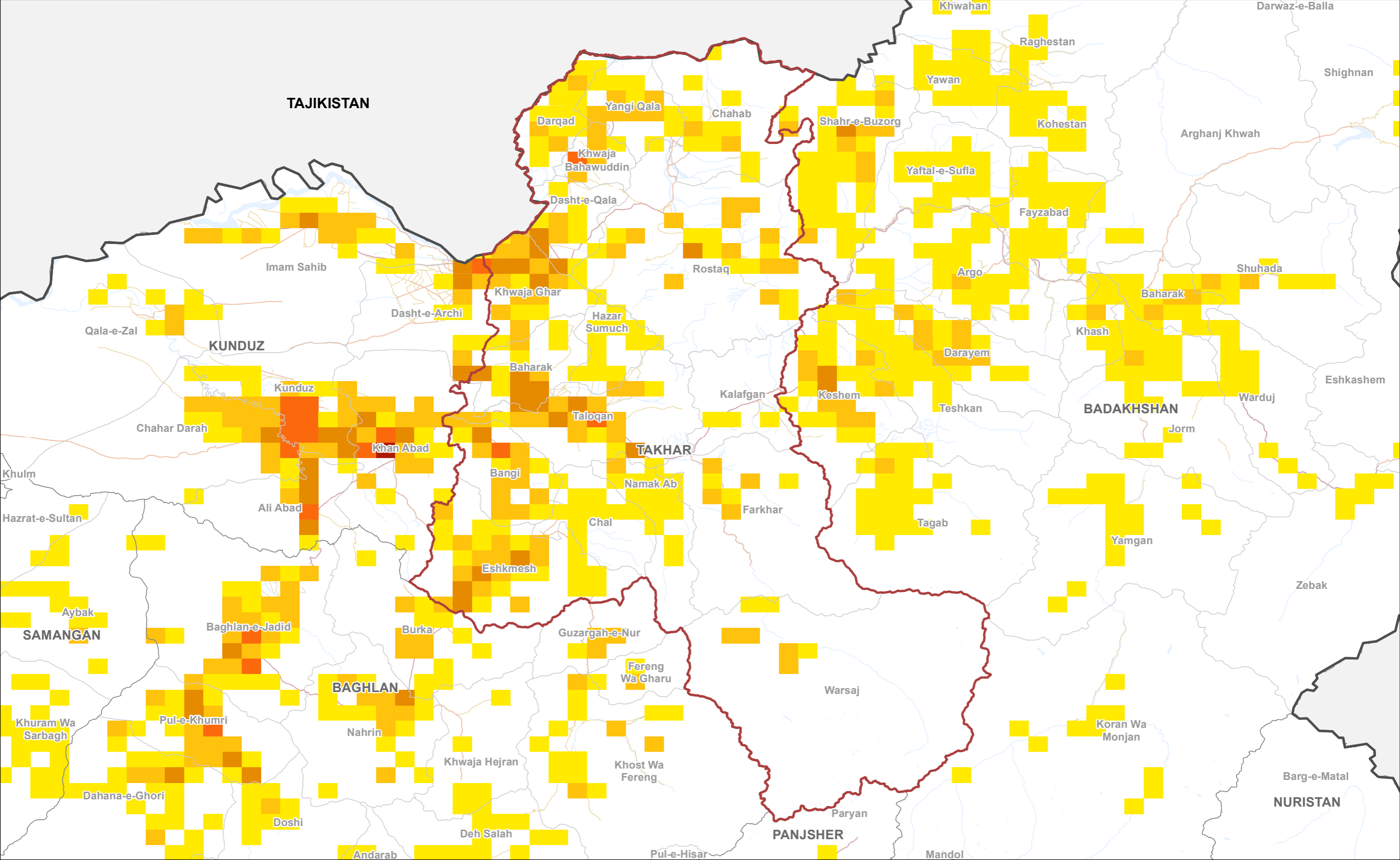
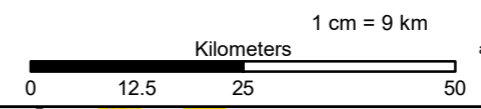



- Country
- Province
- Province of Interest
- District

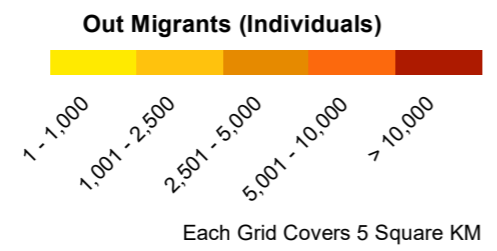

DTM AFGHANISTAN

Baseline Mobility Assessment | District Level | Out Migrants | December 2021

Province: Uruzgan

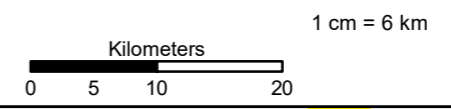

Co-funded by the
European Union



Data Source: IOM, AGCHO, AIMS, CSO, OSM Date map production : 27 March 2022
Disclaimer : This map is for illustration purposes only. Names & boundaries on this map do not imply official endorsement or acceptance by IOM. Dotted line represents approximately the Line of Control in Jammu & Kashmir agreed upon by India and Pakistan. The final status of Jammu & Kashmir has not yet been agreed upon by the parties.
www.displacement.iom.int/afghanistan | email: dtmafghanistan@iom.int

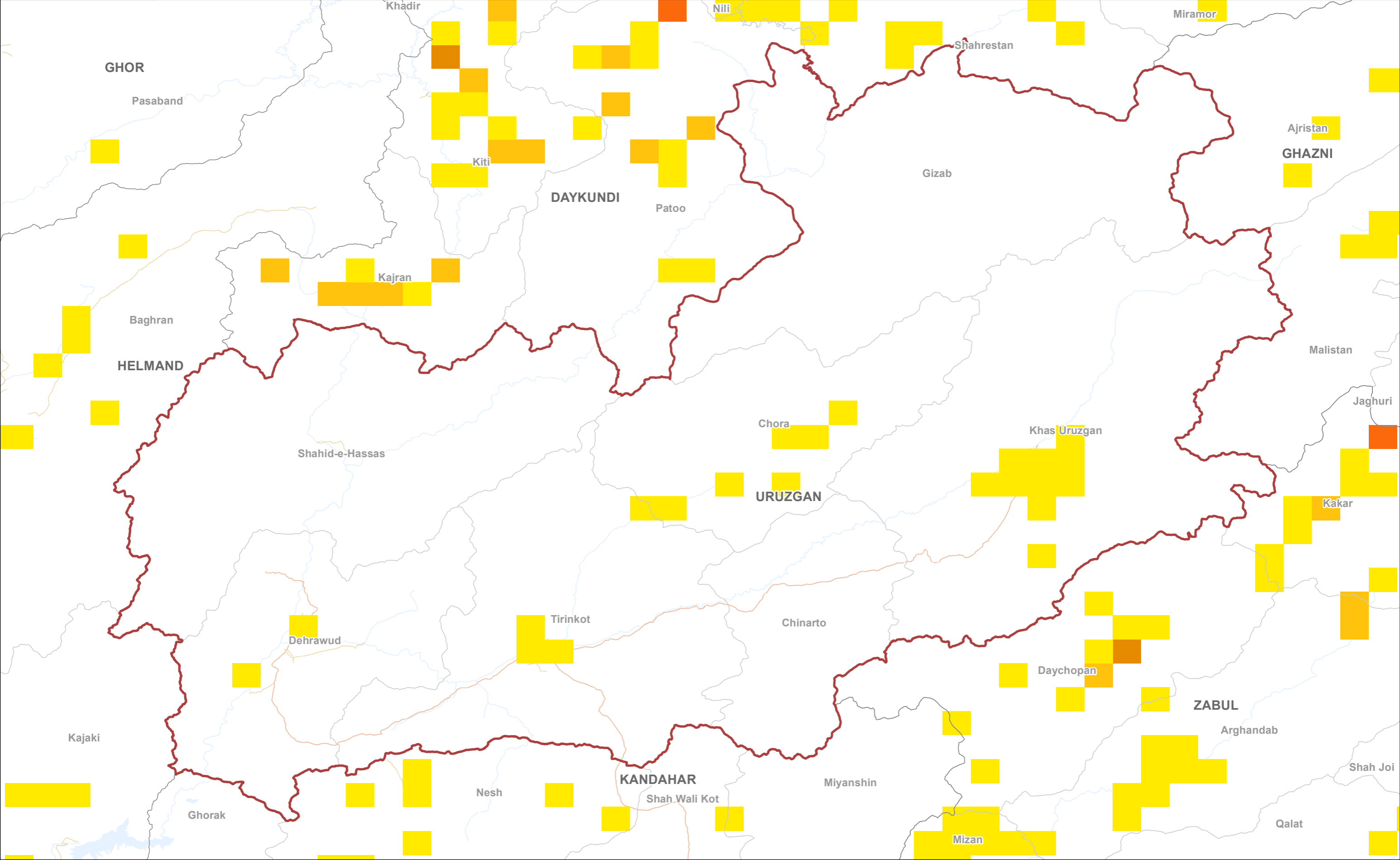



- Country
- Province
- Province of Interest
- District

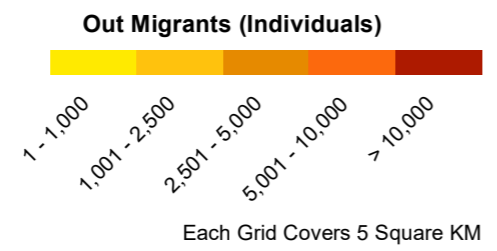

DTM AFGHANISTAN

Baseline Mobility Assessment | District Level | Out Migrants | December 2021

Province: **Wardak**

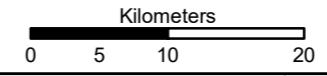

1 cm = 6 km



Co-funded by the
European Union



Data Source: IOM, AGCHO, AIMS, CSO, OSM Date map production : 27 March 2022
Disclaimer : This map is for illustration purposes only. Names & boundaries on this map do not imply official endorsement or acceptance by IOM. Dotted line represents approximately the Line of Control in Jammu & Kashmir agreed upon by India and Pakistan. The final status of Jammu & Kashmir has not yet been agreed upon by the parties.
www.displacement.iom.int/afghanistan | email: dtmafghanistan@iom.int

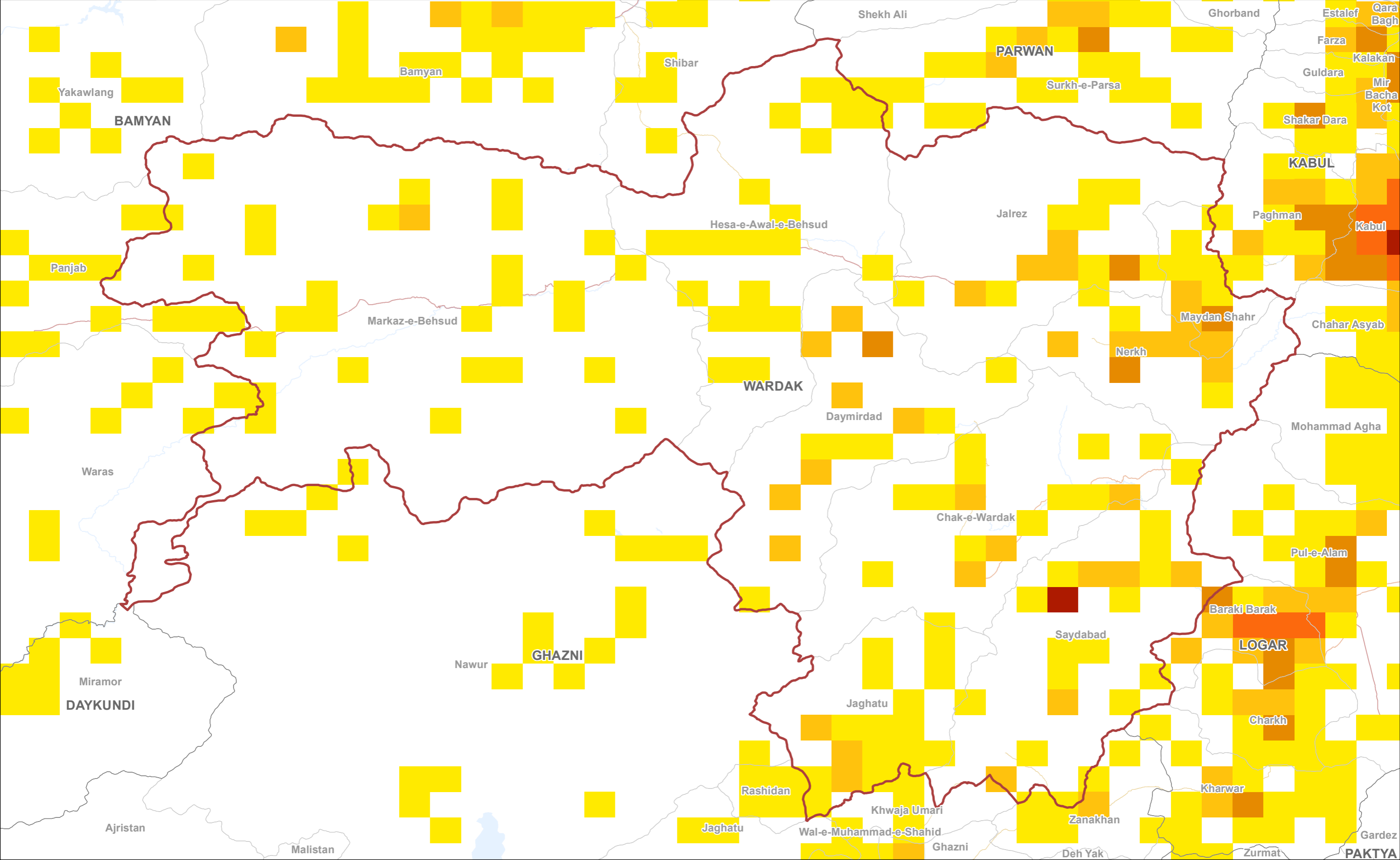



- Country
- Province
- Province of Interest
- District

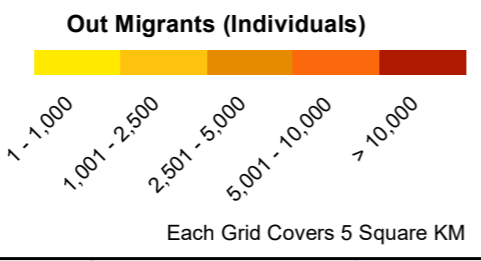

DTM AFGHANISTAN

Baseline Mobility Assessment | District Level | Out Migrants | December 2021

Province: Zabul

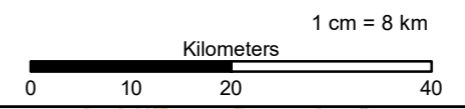

Data Source: IOM, AGCHO, AIMS, CSO, OSM Date map production : 27 March 2022
Disclaimer : This map is for illustration purposes only. Names & boundaries on this map do not imply official endorsement or acceptance by IOM. Dotted line represents approximately the Line of Control in Jammu & Kashmir agreed upon by India and Pakistan. The final status of Jammu & Kashmir has not yet been agreed upon by the parties.
www.displacement.iom.int/afghanistan | email: dtmafghanistan@iom.int

Co-funded by the
European Union

