

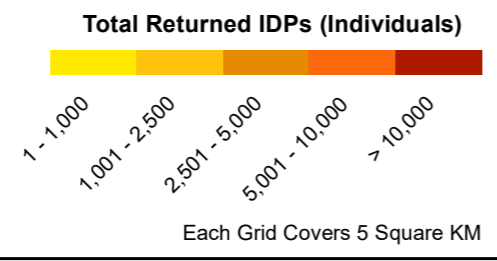

- Country
- Province
- Province of Interest
- District



# DTM AFGHANISTAN

## Baseline Mobility Assessment | District Level | Returned IDPs | December 2021

Province: **Badakhshan**



Co-funded by the  
European Union



Data Source: IOM, AGCHO, AIMS, CSO, OSM Date map production : 27 March 2022  
Disclaimer : This map is for illustration purposes only. Names & boundaries on this map do not imply official endorsement or acceptance by IOM. Dotted line represents approximately the Line of Control in Jammu & Kashmir agreed upon by India and Pakistan. The final status of Jammu & Kashmir has not yet been agreed upon by the parties.  
[www.displacement.iom.int/afghanistan](http://www.displacement.iom.int/afghanistan) | email: [dtmafghanistan@iom.int](mailto:dtmafghanistan@iom.int)

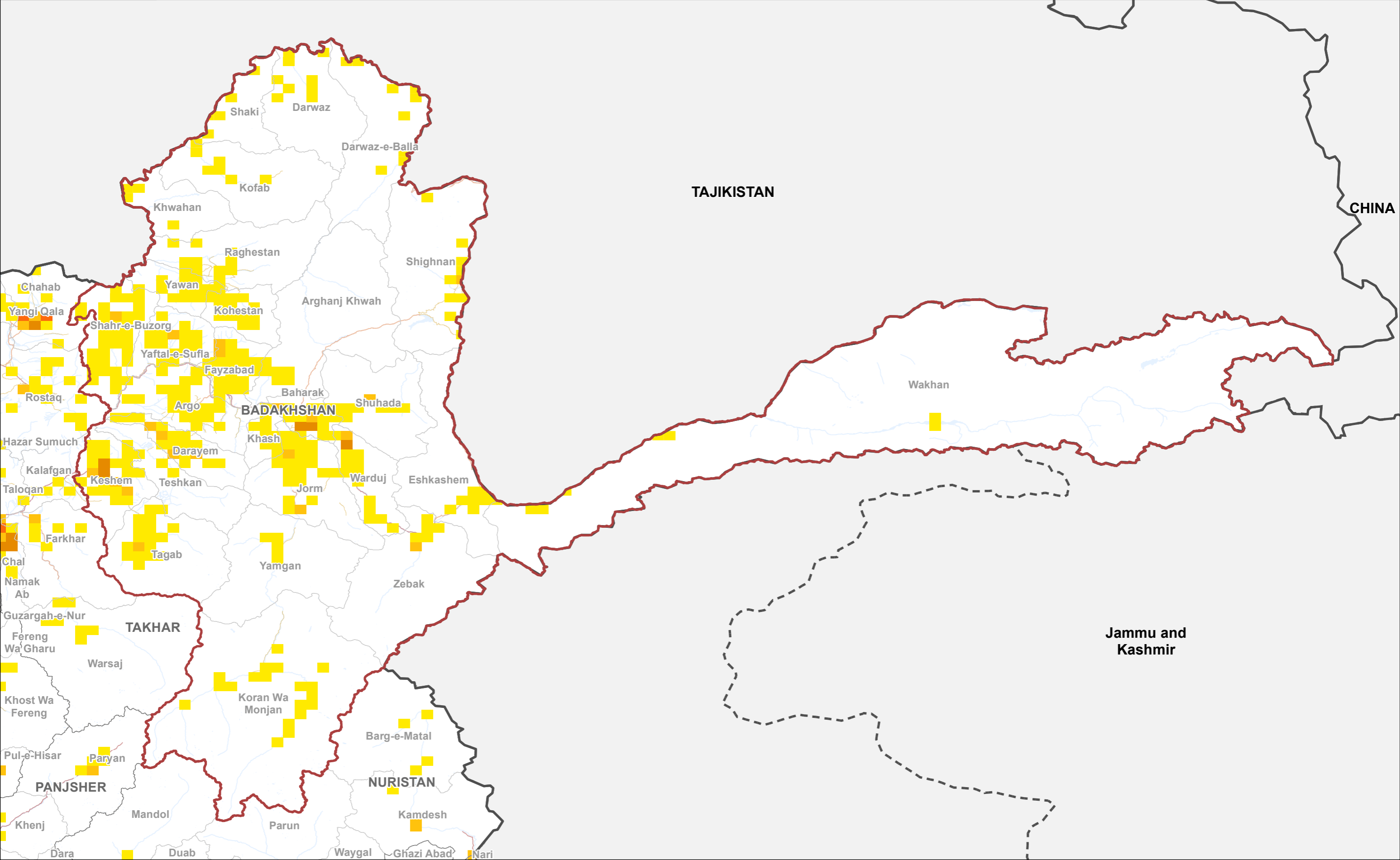
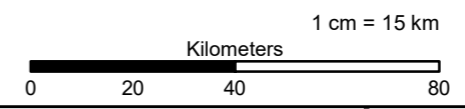



- Country
- Province
- Province of Interest
- District

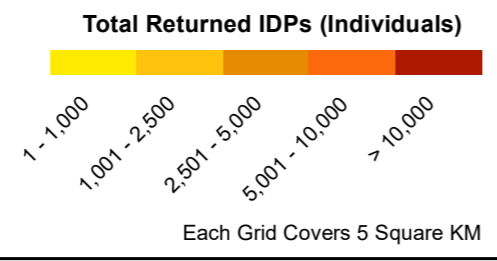

# DTM AFGHANISTAN

## Baseline Mobility Assessment | District Level | Returned IDPs | December 2021

Province: Badghis



Co-funded by the European Union



Data Source: IOM, AGCHO, AIMS, CSO, OSM Date map production : 27 March 2022  
 Disclaimer : This map is for illustration purposes only. Names & boundaries on this map do not imply official endorsement or acceptance by IOM. Dotted line represents approximately the Line of Control in Jammu & Kashmir agreed upon by India and Pakistan. The final status of Jammu & Kashmir has not yet been agreed upon by the parties.  
[www.displacement.iom.int/afghanistan](http://www.displacement.iom.int/afghanistan) | email: [dtmafghanistan@iom.int](mailto:dtmafghanistan@iom.int)

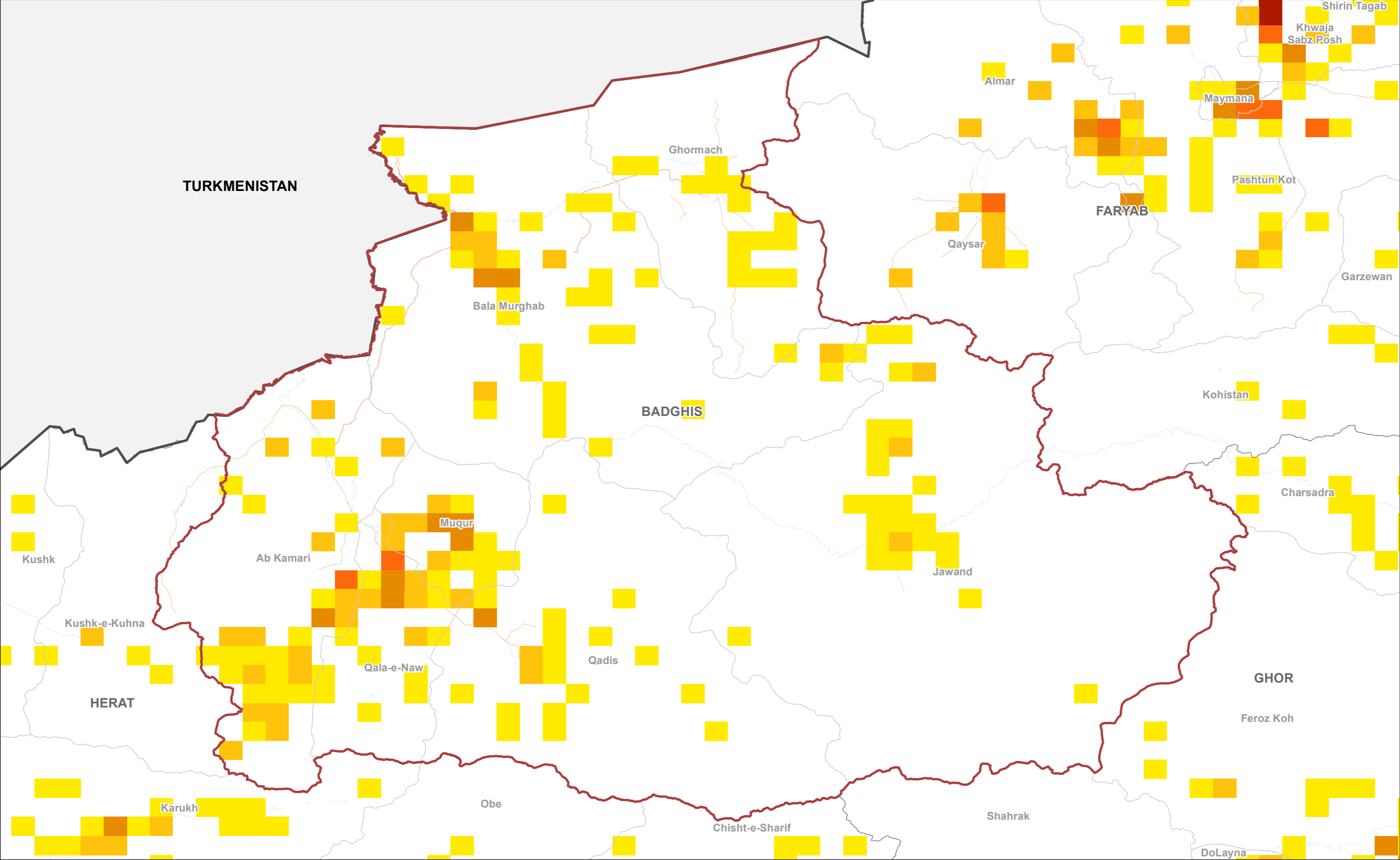
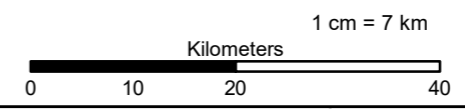

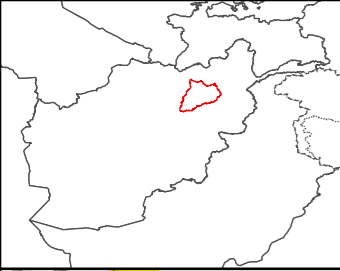

- Country
- Province
- Province of Interest
- District

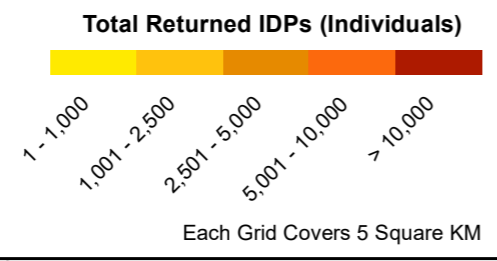

# DTM AFGHANISTAN

## Baseline Mobility Assessment | District Level | Returned IDPs | December 2021

Province: Baghlan



Co-funded by the European Union



Data Source: IOM, AGCHO, AIMS, CSO, OSM Date map production : 27 March 2022  
 Disclaimer : This map is for illustration purposes only. Names & boundaries on this map do not imply official endorsement or acceptance by IOM. Dotted line represents approximately the Line of Control in Jammu & Kashmir agreed upon by India and Pakistan. The final status of Jammu & Kashmir has not yet been agreed upon by the parties.  
[www.displacement.iom.int/afghanistan](http://www.displacement.iom.int/afghanistan) | email: [dtmafghanistan@iom.int](mailto:dtmafghanistan@iom.int)

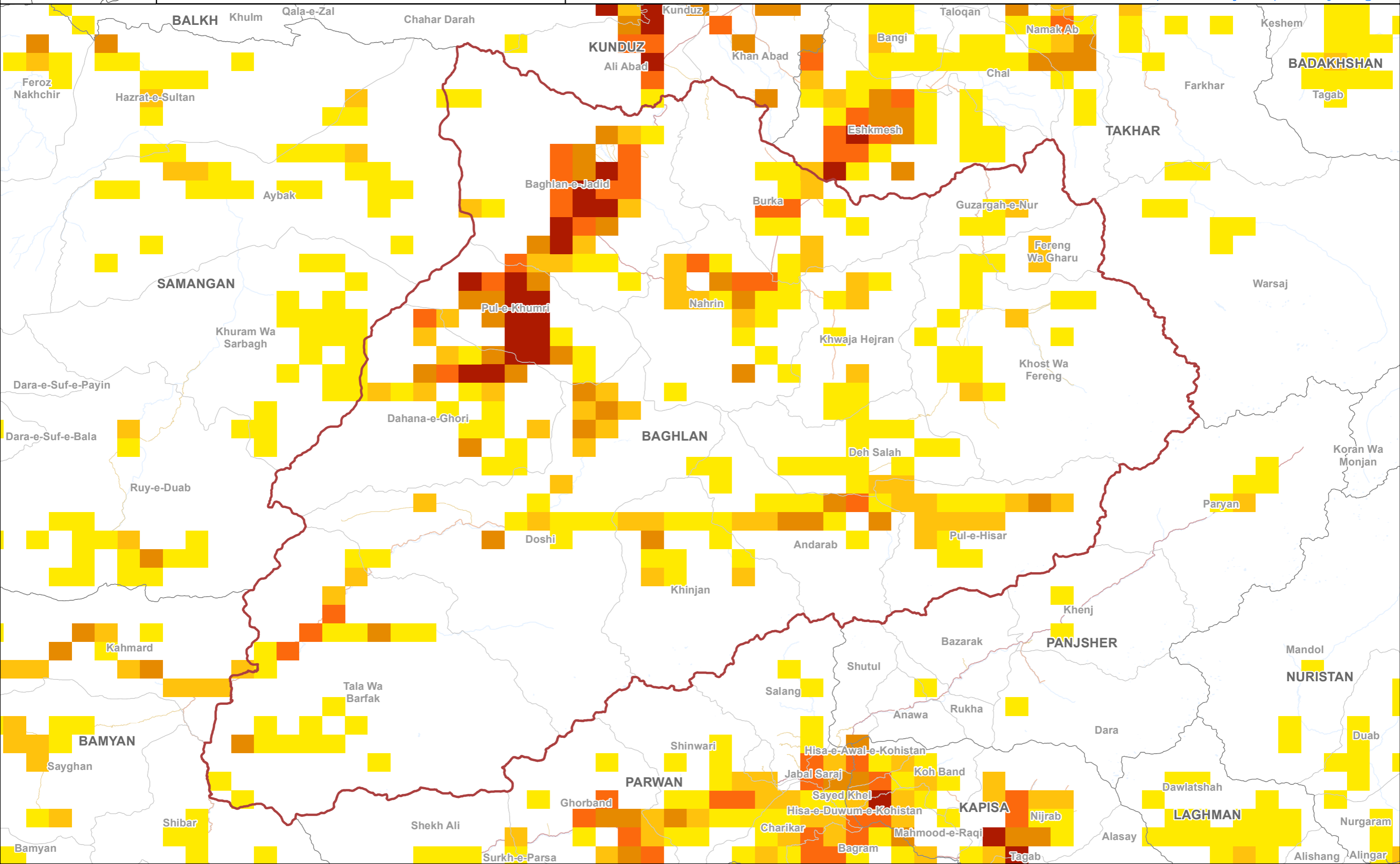
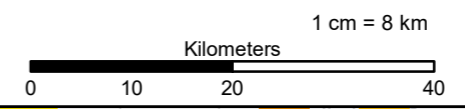

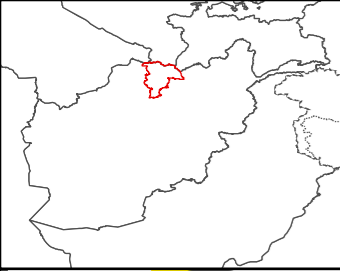

- Country
- Province
- Province of Interest
- District

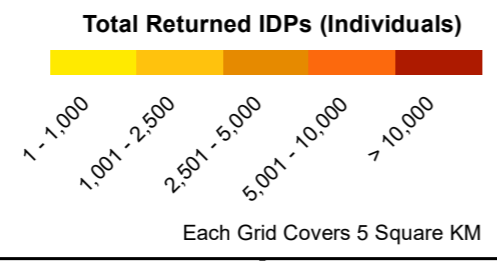

# DTM AFGHANISTAN

## Baseline Mobility Assessment | District Level | Returned IDPs | December 2021

Province: Balkh

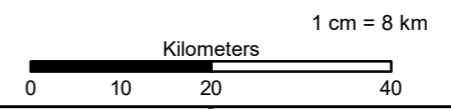

Co-funded by the European Union



Data Source: IOM, AGCHO, AIMS, CSO, OSM Date map production : 27 March 2022  
Disclaimer : This map is for illustration purposes only. Names & boundaries on this map do not imply official endorsement or acceptance by IOM. Dotted line represents approximately the Line of Control in Jammu & Kashmir agreed upon by India and Pakistan. The final status of Jammu & Kashmir has not yet been agreed upon by the parties.  
[www.displacement.iom.int/afghanistan](http://www.displacement.iom.int/afghanistan) | email: [dtmafghanistan@iom.int](mailto:dtmafghanistan@iom.int)

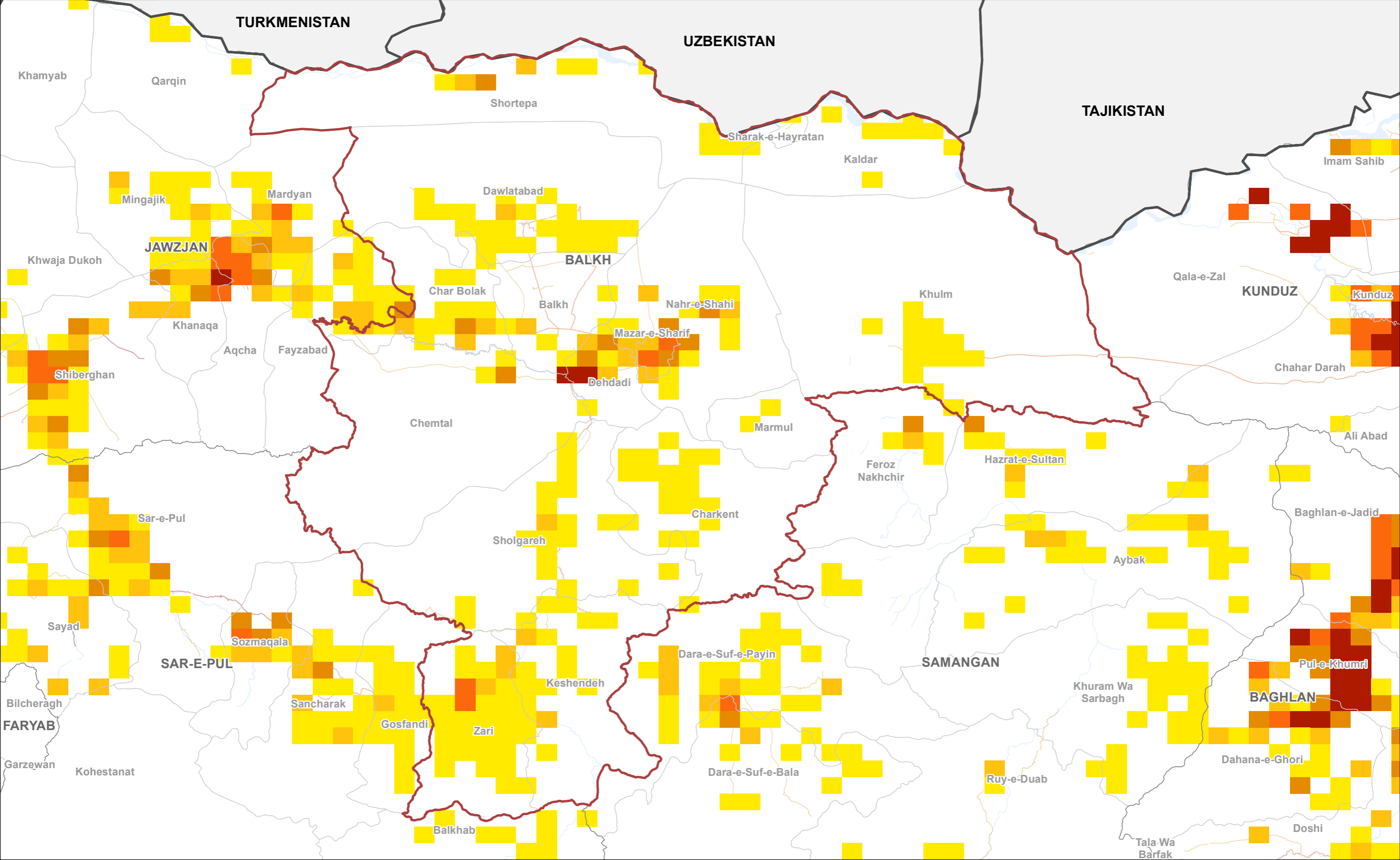



- Country
- Province
- Province of Interest
- District

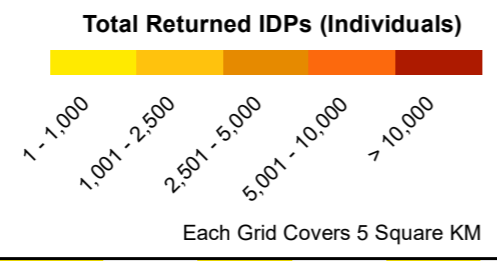

# DTM AFGHANISTAN

## Baseline Mobility Assessment | District Level | Returned IDPs | December 2021

Province: **Bamyan**



Co-funded by the European Union



Data Source: IOM, AGCHO, AIMS, CSO, OSM Date map production : 27 March 2022  
 Disclaimer : This map is for illustration purposes only. Names & boundaries on this map do not imply official endorsement or acceptance by IOM. Dotted line represents approximately the Line of Control in Jammu & Kashmir agreed upon by India and Pakistan. The final status of Jammu & Kashmir has not yet been agreed upon by the parties.  
[www.displacement.iom.int/afghanistan](http://www.displacement.iom.int/afghanistan) | email: [dtmafghanistan@iom.int](mailto:dtmafghanistan@iom.int)

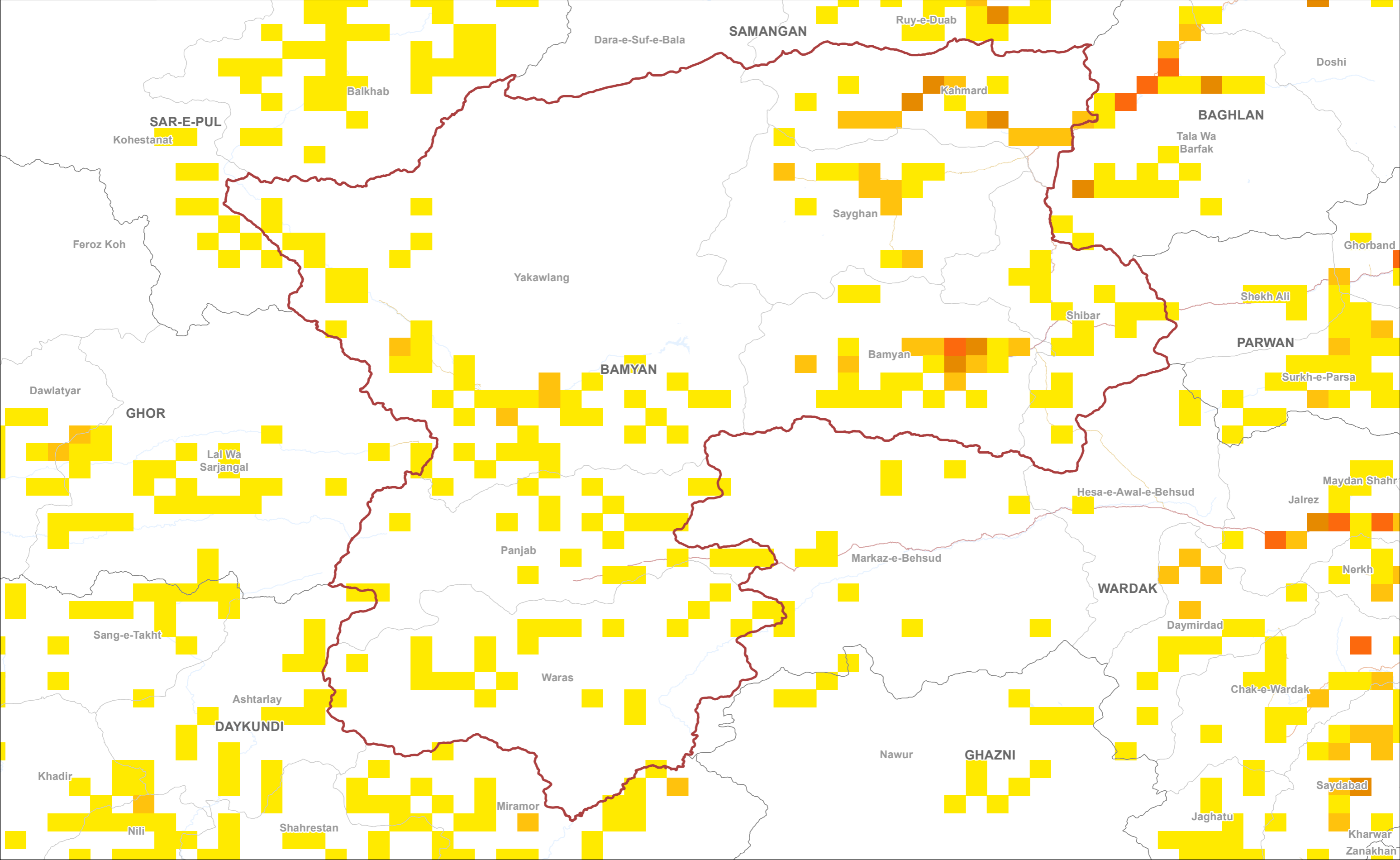
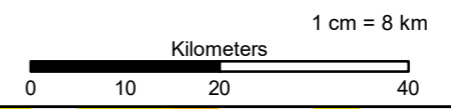



- Country
- Province
- Province of Interest
- District

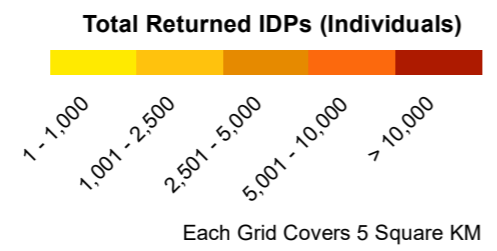

# DTM AFGHANISTAN

## Baseline Mobility Assessment | District Level | Returned IDPs | December 2021

Province: Daykundi

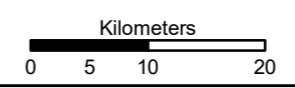

1 cm = 6 km



Co-funded by the European Union



Data Source: IOM, AGCHO, AIMS, CSO, OSM Date map production : 27 March 2022  
Disclaimer : This map is for illustration purposes only. Names & boundaries on this map do not imply official endorsement or acceptance by IOM. Dotted line represents approximately the Line of Control in Jammu & Kashmir agreed upon by India and Pakistan. The final status of Jammu & Kashmir has not yet been agreed upon by the parties.  
[www.displacement.iom.int/afghanistan](http://www.displacement.iom.int/afghanistan) | email: [dtmافغانستان@iom.int](mailto:dtmافغانستان@iom.int)

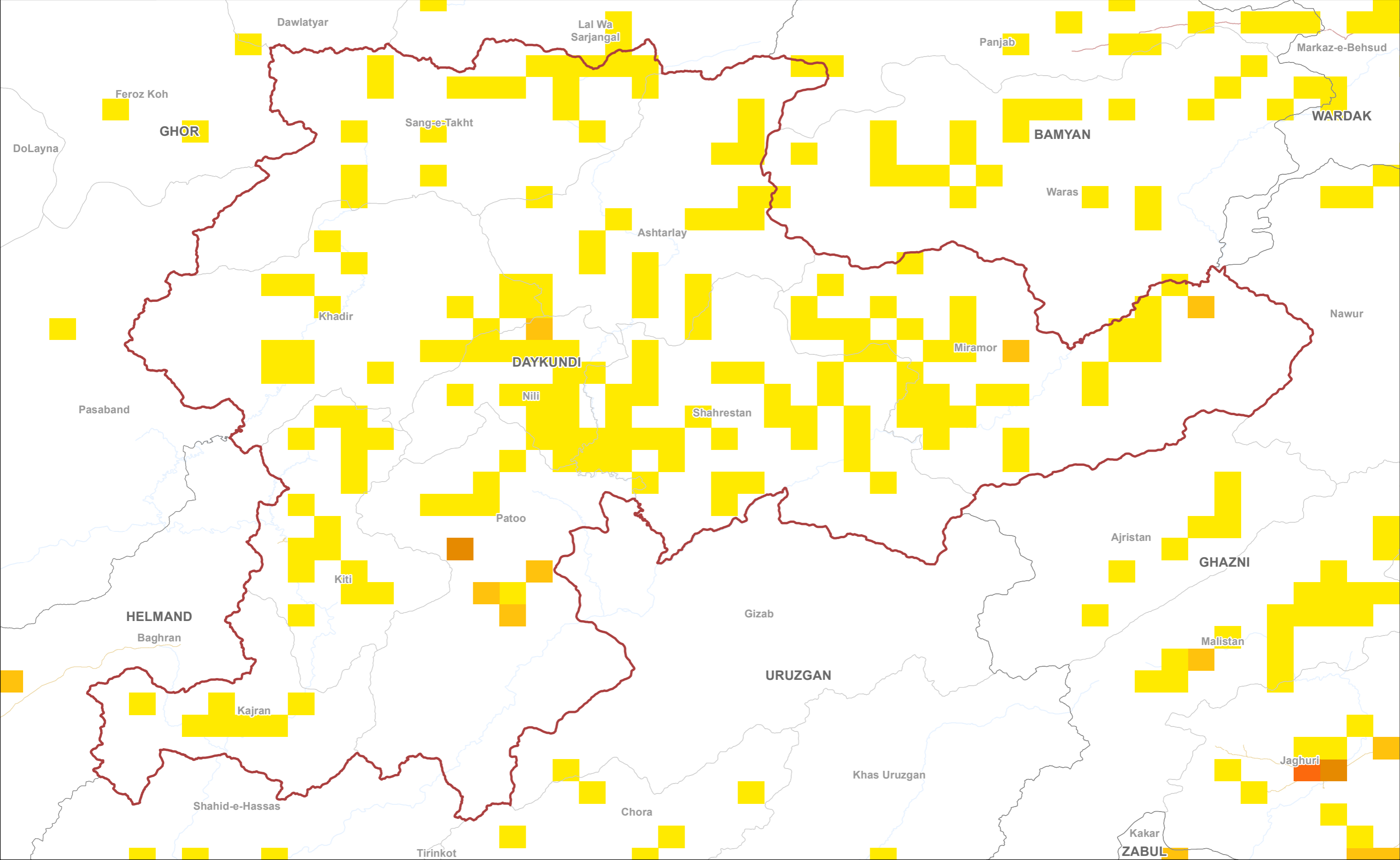



- Country
- Province
- Province of Interest
- District

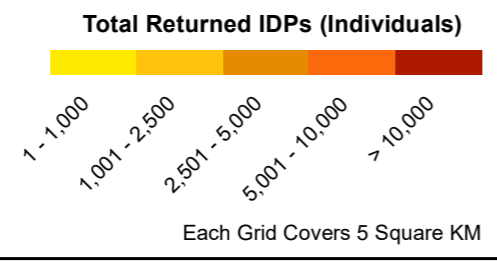

# DTM AFGHANISTAN

## Baseline Mobility Assessment | District Level | Returned IDPs | December 2021

Province: Farah

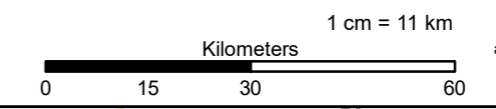

Co-funded by the  
European Union



Data Source: IOM, AGCHO, AIMS, CSO, OSM Date map production : 27 March 2022  
Disclaimer : This map is for illustration purposes only. Names & boundaries on this map do not imply official endorsement or acceptance by IOM. Dotted line represents approximately the Line of Control in Jammu & Kashmir agreed upon by India and Pakistan. The final status of Jammu & Kashmir has not yet been agreed upon by the parties.  
[www.displacement.iom.int/afghanistan](http://www.displacement.iom.int/afghanistan) | email: [dtmafghanistan@iom.int](mailto:dtmafghanistan@iom.int)

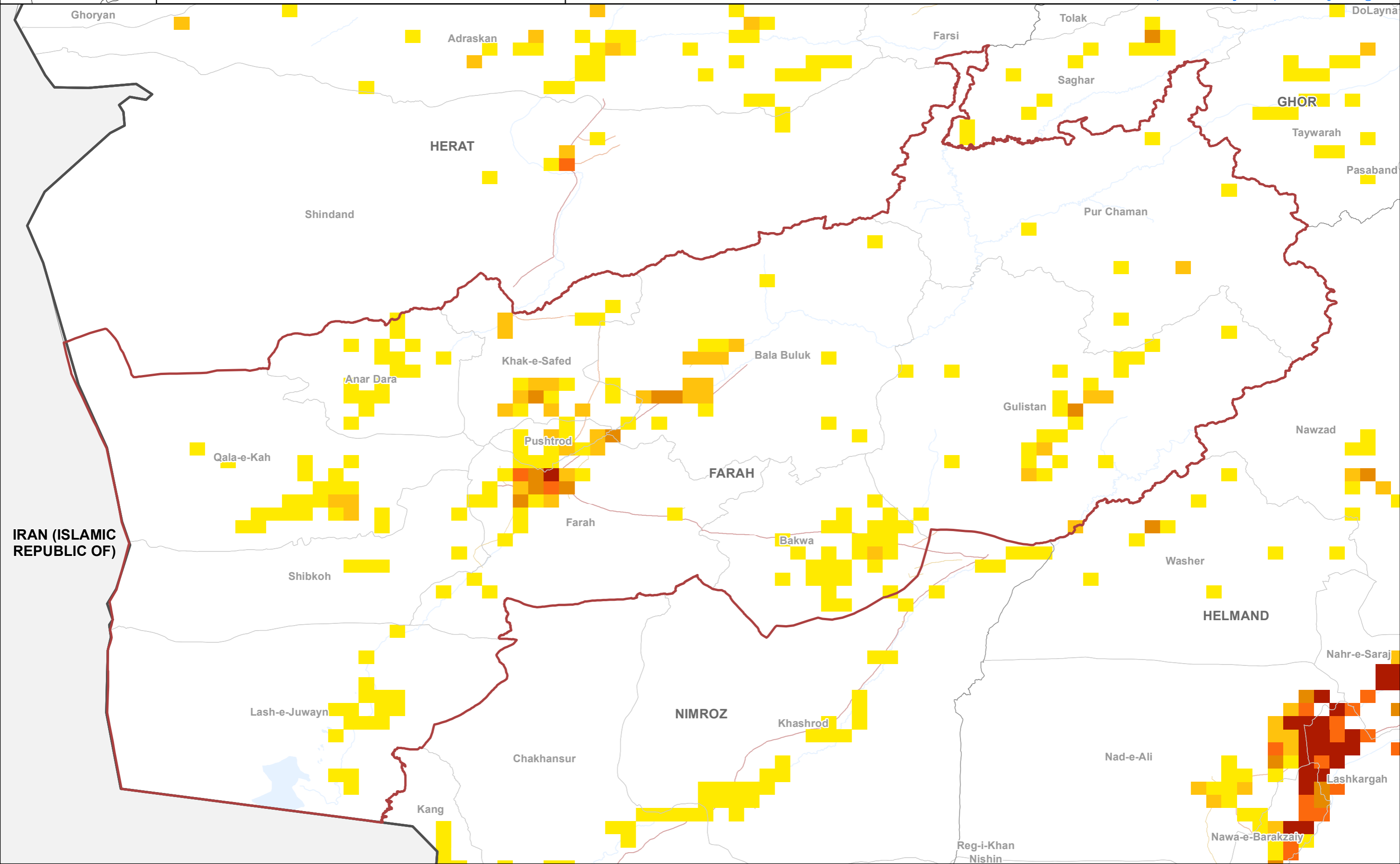

IRAN (ISLAMIC REPUBLIC OF)







- Country
- Province
- Province of Interest
- District

**Total Returned IDPs (Individuals)**



Each Grid Covers 5 Square KM

# DTM AFGHANISTAN

## Baseline Mobility Assessment | District Level | Returned IDPs | December 2021

Province: Ghazni



Data Source: IOM, AGCHO, AIMS, CSO, OSM Date map production : 27 March 2022  
Disclaimer : This map is for illustration purposes only. Names & boundaries on this map do not imply official endorsement or acceptance by IOM. Dotted line represents approximately the Line of Control in Jammu & Kashmir agreed upon by India and Pakistan. The final status of Jammu & Kashmir has not yet been agreed upon by the parties.  
[www.displacement.iom.int/afghanistan](http://www.displacement.iom.int/afghanistan) | email: [dtmafghanistan@iom.int](mailto:dtmafghanistan@iom.int)

1 cm = 11 km



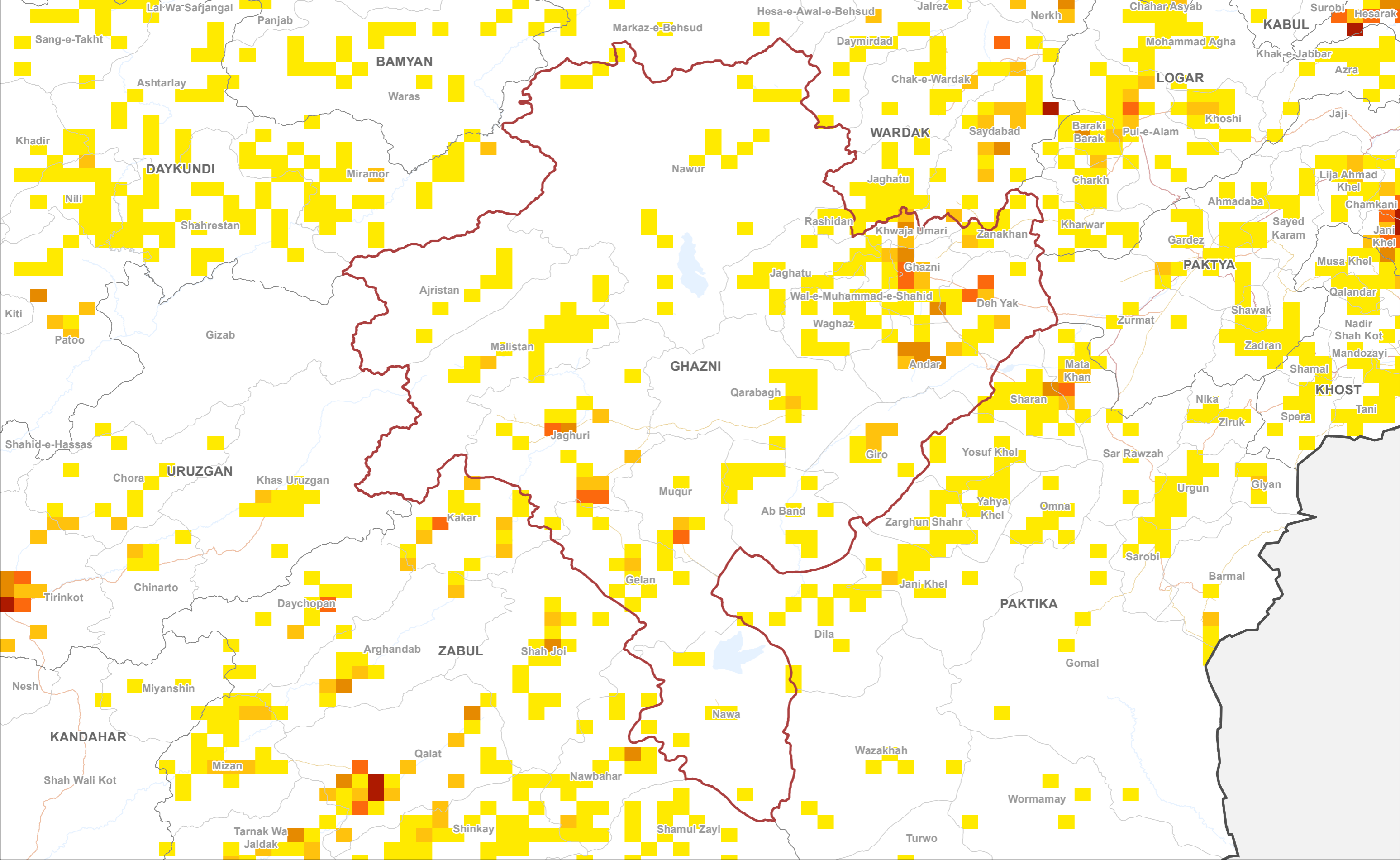



- Country
- Province
- Province of Interest
- District

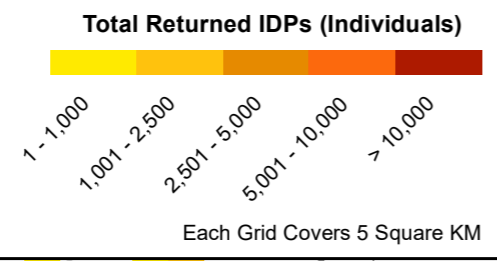

# DTM AFGHANISTAN

## Baseline Mobility Assessment | District Level | Returned IDPs | December 2021

Province: Ghor



Co-funded by the European Union



Data Source: IOM, AGCHO, AIMS, CSO, OSM Date map production : 27 March 2022  
Disclaimer : This map is for illustration purposes only. Names & boundaries on this map do not imply official endorsement or acceptance by IOM. Dotted line represents approximately the Line of Control in Jammu & Kashmir agreed upon by India and Pakistan. The final status of Jammu & Kashmir has not yet been agreed upon by the parties.  
[www.displacement.iom.int/afghanistan](http://www.displacement.iom.int/afghanistan) | email: [dtafghanistan@iom.int](mailto:dtafghanistan@iom.int)

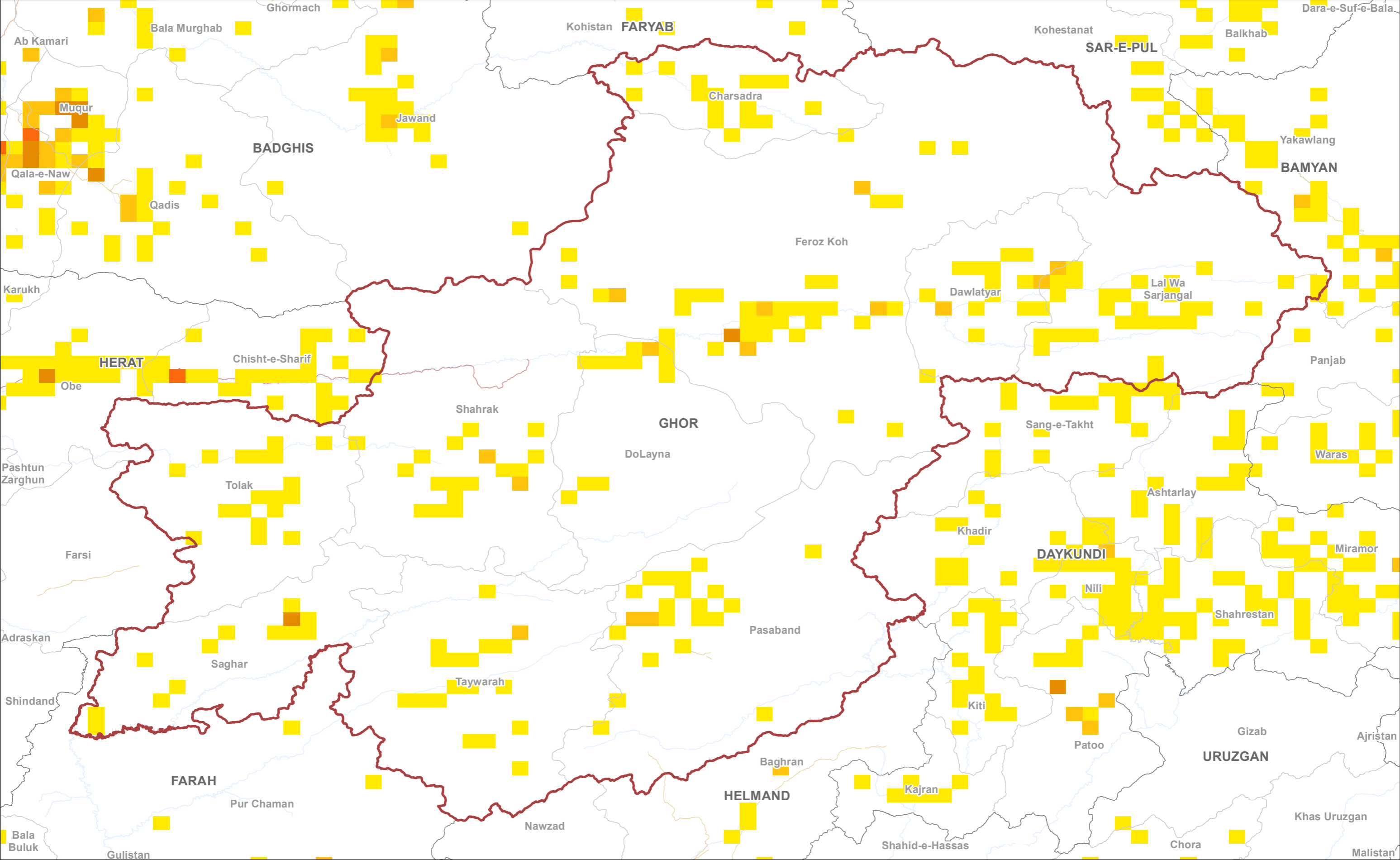
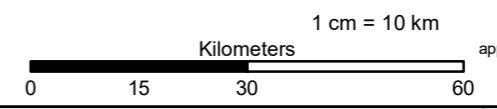

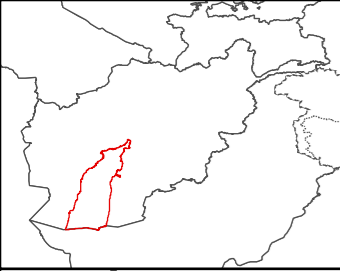

- Country
- Province
- Province of Interest
- District

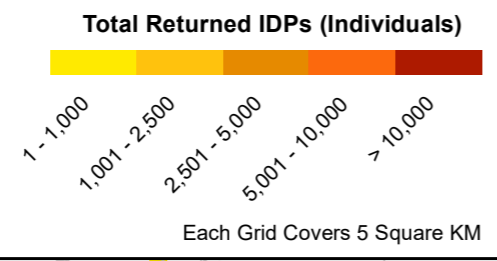

# DTM AFGHANISTAN

## Baseline Mobility Assessment | District Level | Returned IDPs | December 2021

Province: Helmand



Co-funded by the European Union





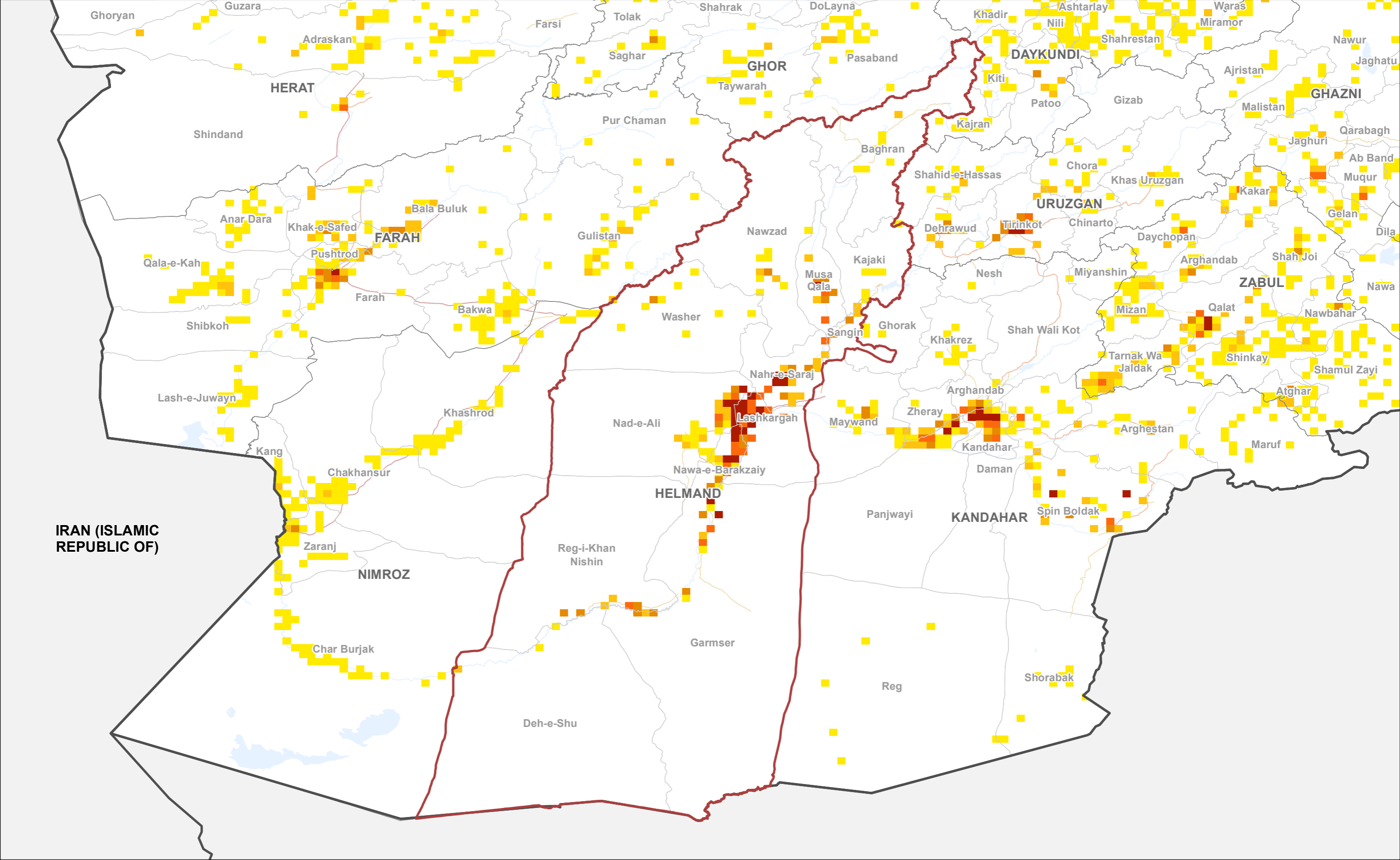
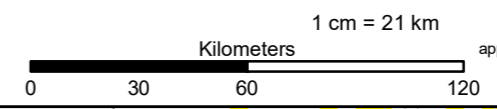

Data Source: IOM, AGCHO, AIMS, CSO, OSM Date map production : 27 March 2022  
 Disclaimer : This map is for illustration purposes only. Names & boundaries on this map do not imply official endorsement or acceptance by IOM. Dotted line represents approximately the Line of Control in Jammu & Kashmir agreed upon by India and Pakistan. The final status of Jammu & Kashmir has not yet been agreed upon by the parties.  
[www.displacement.iom.int/afghanistan](http://www.displacement.iom.int/afghanistan) | email: [dtmafghanistan@iom.int](mailto:dtmafghanistan@iom.int)



IRAN (ISLAMIC REPUBLIC OF)



-  Country
-  Province
-  Province of Interest
-  District

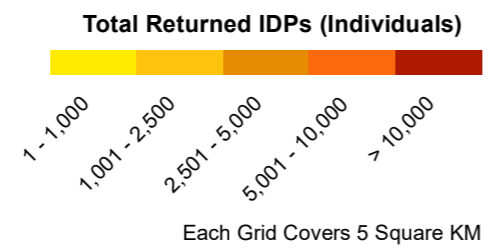

# DTM AFGHANISTAN

## Baseline Mobility Assessment | District Level | Returned IDPs | December 2021

Province: Herat







Co-funded by the  
European Union

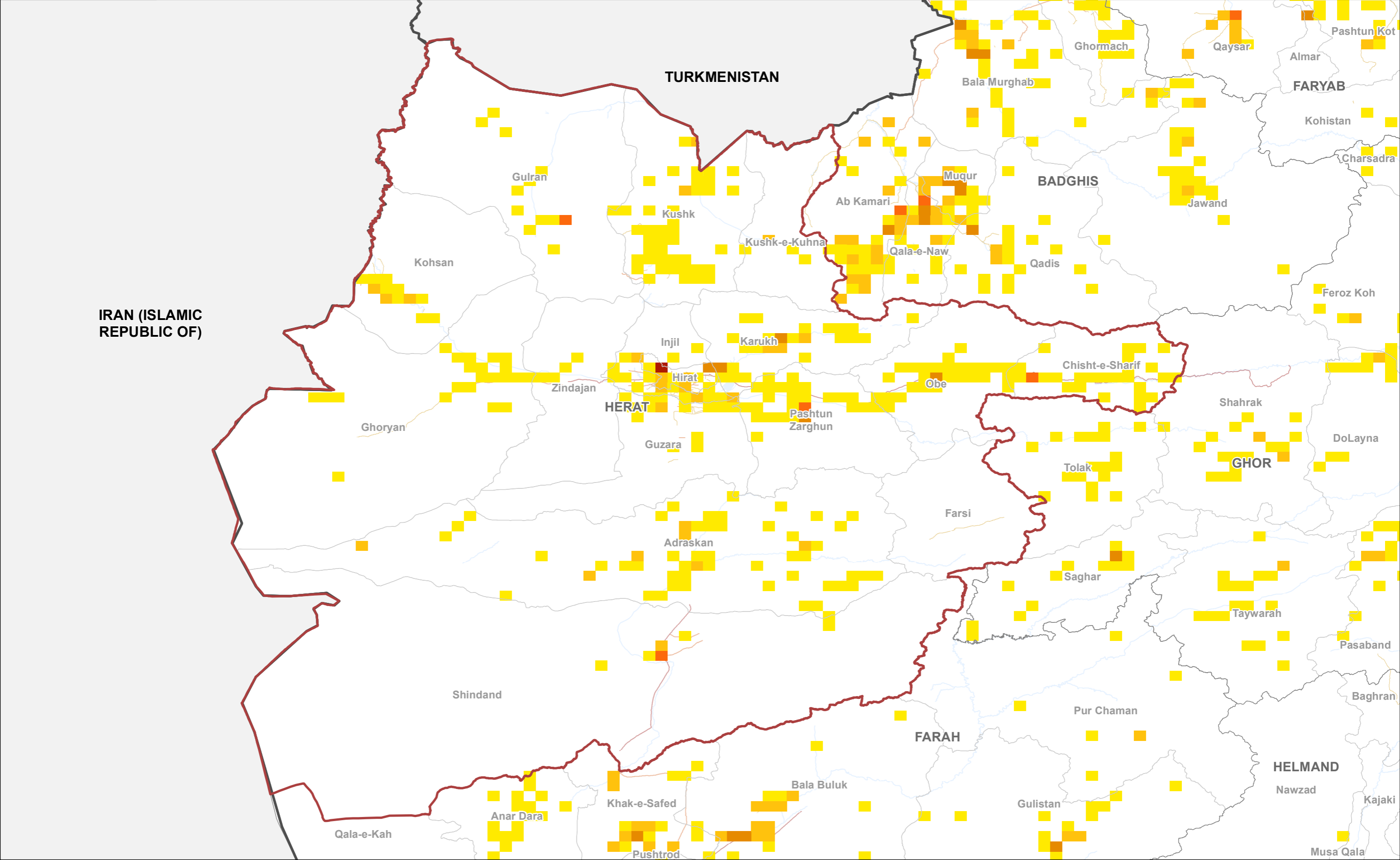
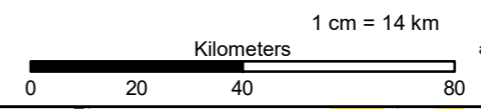

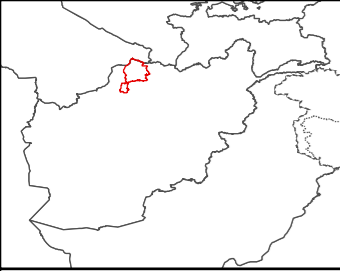
Data Source: IOM, AGCHO, AIMS, CSO, OSM Date map production : 27 March 2022  
Disclaimer : This map is for illustration purposes only. Names & boundaries on this map do not imply official endorsement or acceptance by IOM. Dotted line represents approximately the Line of Control in Jammu & Kashmir agreed upon by India and Pakistan. The final status of Jammu & Kashmir has not yet been agreed upon by the parties.  
[www.displacement.iom.int/afghanistan](http://www.displacement.iom.int/afghanistan) | email: [dtmafghanistan@iom.int](mailto:dtmafghanistan@iom.int)





-  Country
-  Province
-  Province of Interest
-  District

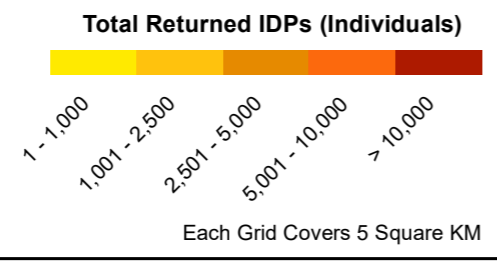

# DTM AFGHANISTAN

## Baseline Mobility Assessment | District Level | Returned IDPs | December 2021

Province: **Jawzjan**

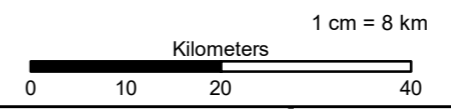





Co-funded by the  
European Union

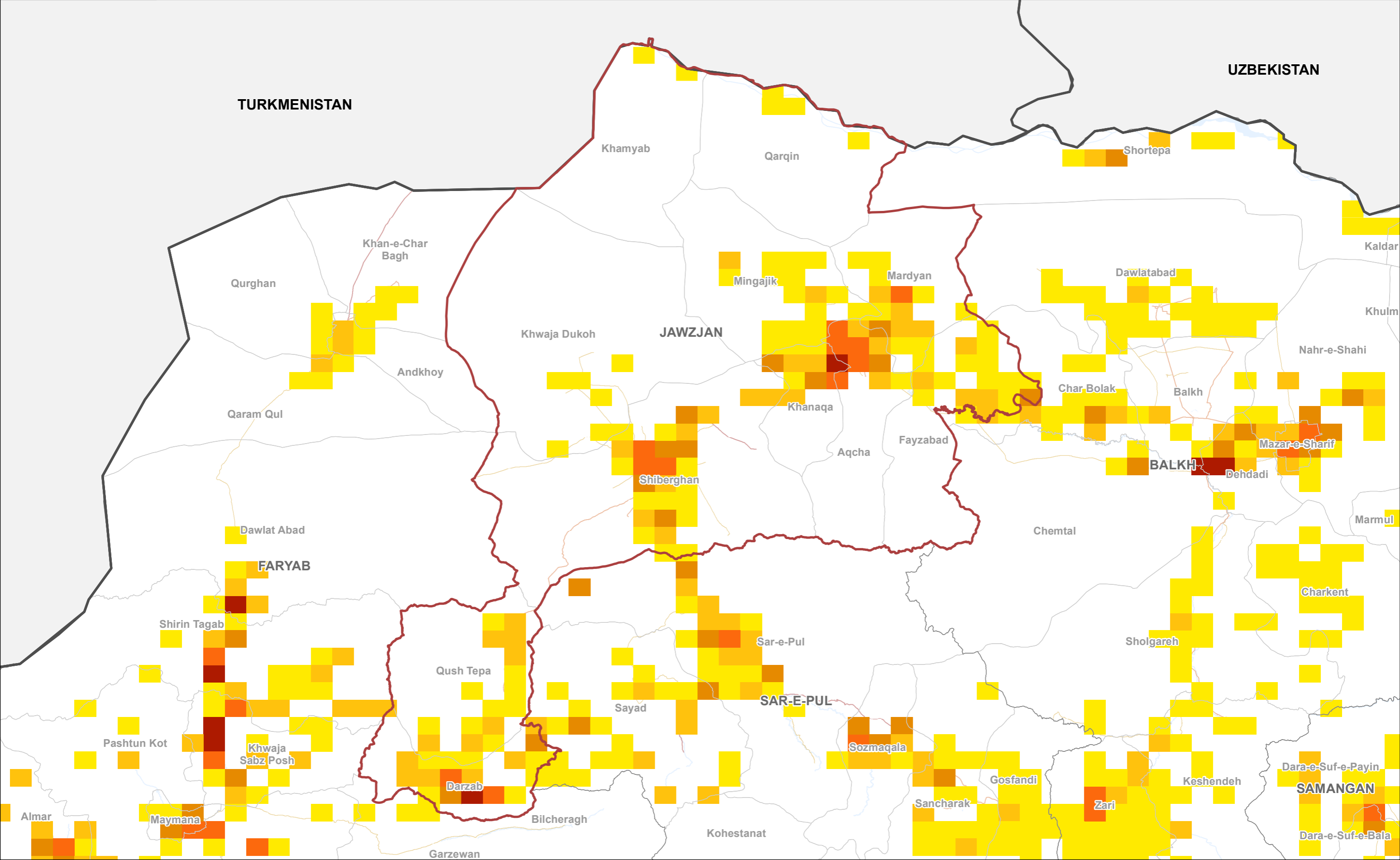

Data Source: IOM, AGCHO, AIMS, CSO, OSM Date map production : 27 March 2022  
Disclaimer : This map is for illustration purposes only. Names & boundaries on this map do not imply official endorsement or acceptance by IOM. Dotted line represents approximately the Line of Control in Jammu & Kashmir agreed upon by India and Pakistan. The final status of Jammu & Kashmir has not yet been agreed upon by the parties.  
[www.displacement.iom.int/afghanistan](http://www.displacement.iom.int/afghanistan) | email: [dtmafghanistan@iom.int](mailto:dtmafghanistan@iom.int)





-  Country
-  Province
-  Province of Interest
-  District

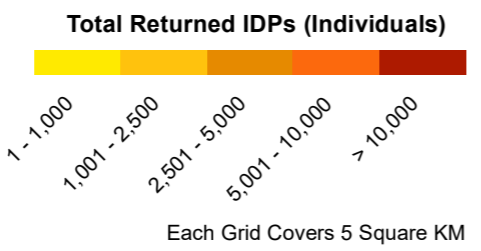

# DTM AFGHANISTAN

## Baseline Mobility Assessment | District Level | Returned IDPs | December 2021

Province: Kabul

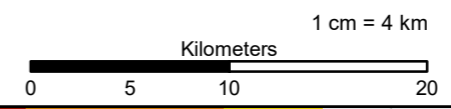

Co-funded by the European Union



Data Source: IOM, AGCHO, AIMS, CSO, OSM Date map production : 27 March 2022  
Disclaimer : This map is for illustration purposes only. Names & boundaries on this map do not imply official endorsement or acceptance by IOM. Dotted line represents approximately the Line of Control in Jammu & Kashmir agreed upon by India and Pakistan. The final status of Jammu & Kashmir has not yet been agreed upon by the parties.  
[www.displacement.iom.int/afghanistan](http://www.displacement.iom.int/afghanistan) | email: [dtmafghanistan@iom.int](mailto:dtmafghanistan@iom.int)

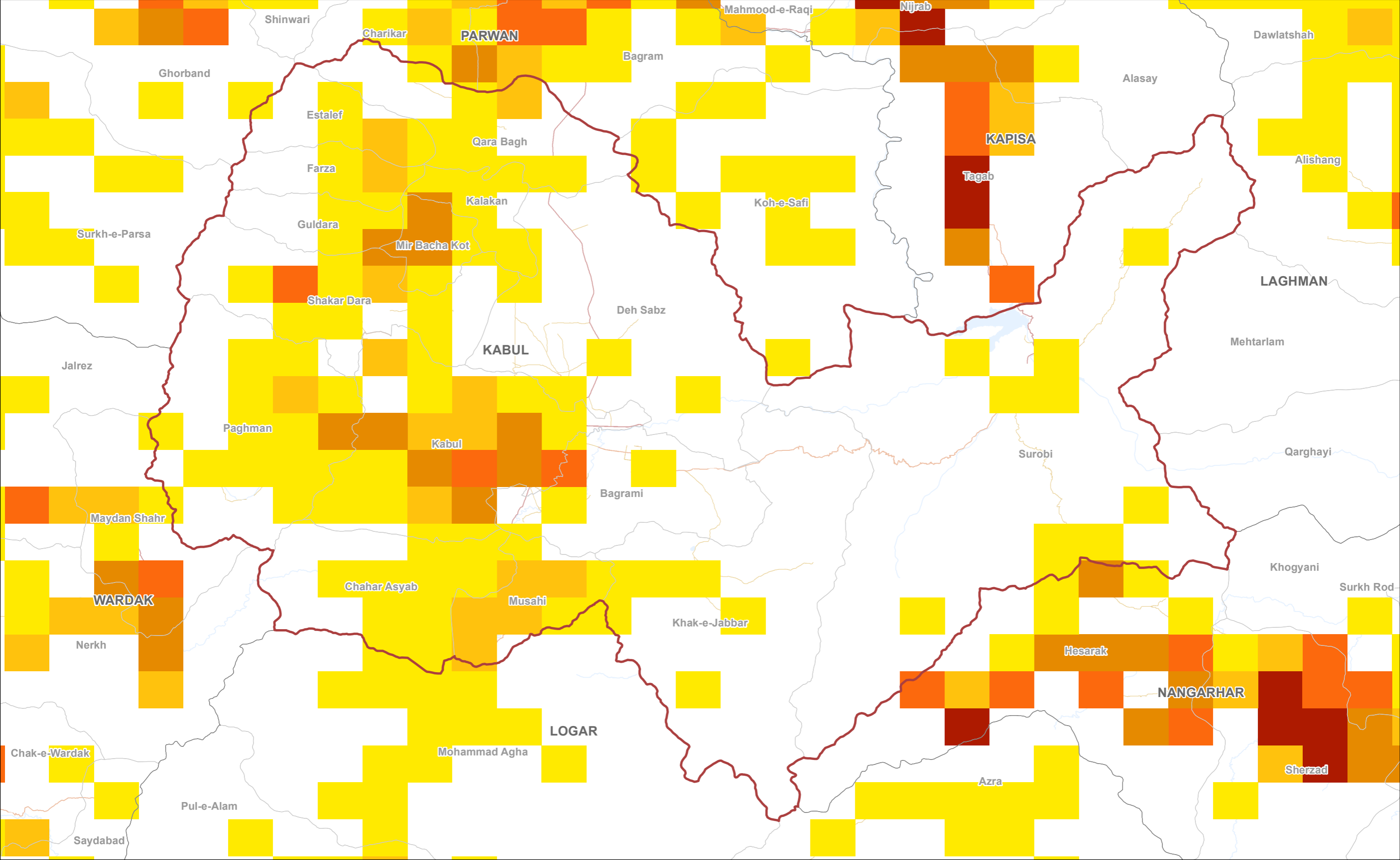



- Country
- Province
- Province of Interest
- District

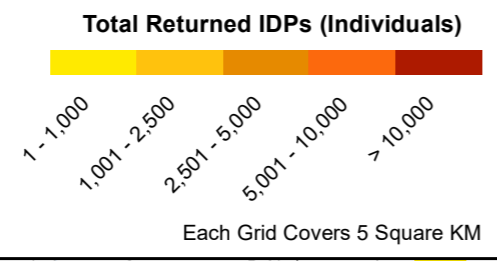

# DTM AFGHANISTAN

## Baseline Mobility Assessment | District Level | Returned IDPs | December 2021

Province: Kandahar







Co-funded by the European Union

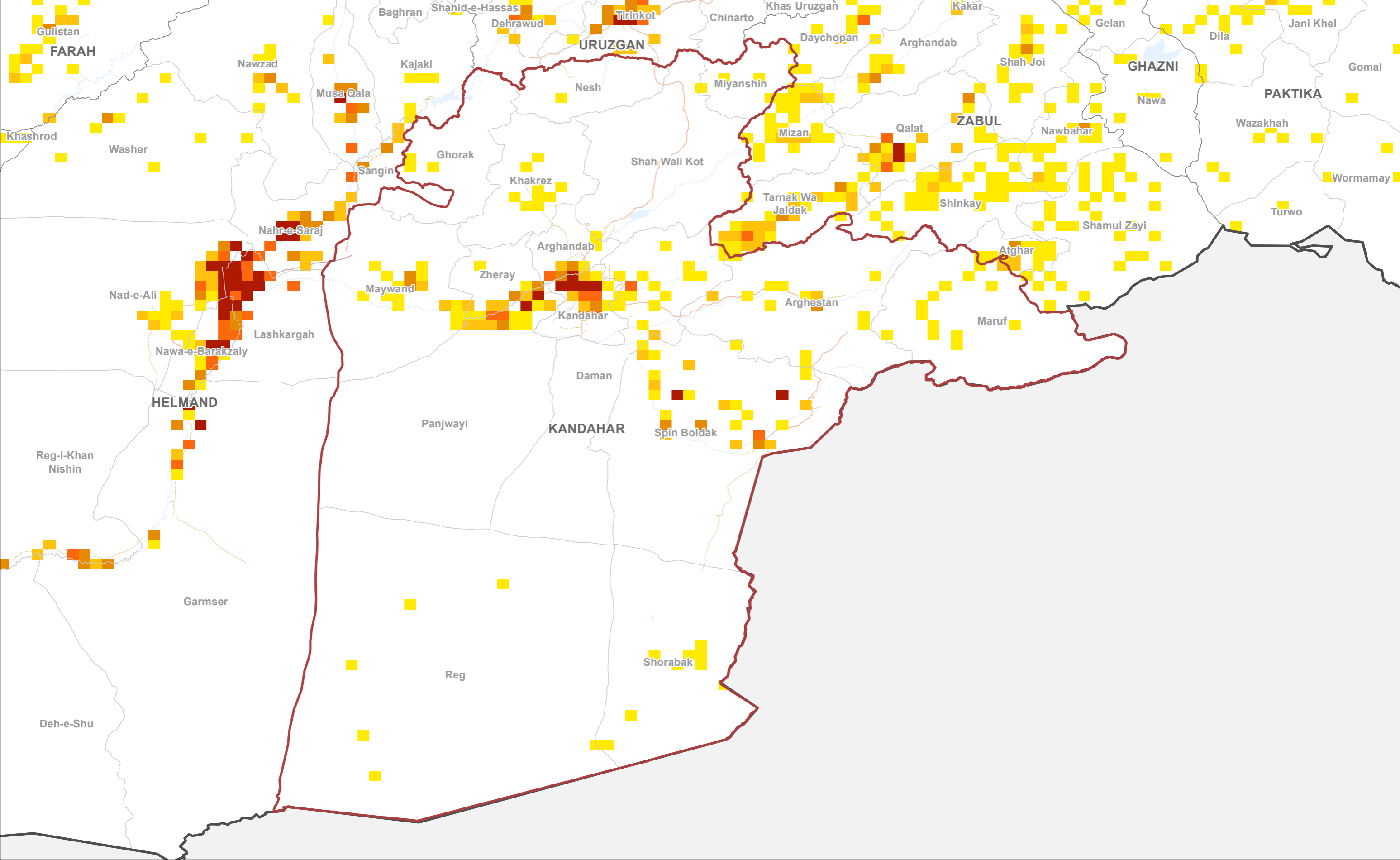
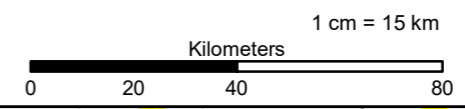

Data Source: IOM, AGCHO, AIMS, CSO, OSM Date map production : 27 March 2022  
 Disclaimer : This map is for illustration purposes only. Names & boundaries on this map do not imply official endorsement or acceptance by IOM. Dotted line represents approximately the Line of Control in Jammu & Kashmir agreed upon by India and Pakistan. The final status of Jammu & Kashmir has not yet been agreed upon by the parties.  
[www.displacement.iom.int/afghanistan](http://www.displacement.iom.int/afghanistan) | email: [dtmafghanistan@iom.int](mailto:dtmafghanistan@iom.int)





-  Country
-  Province
-  Province of Interest
-  District

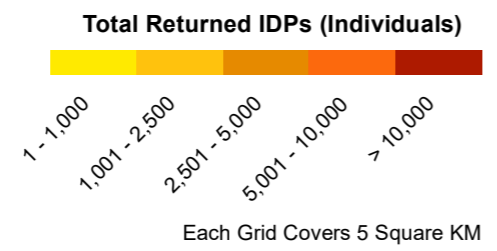

# DTM AFGHANISTAN

## Baseline Mobility Assessment | District Level | Returned IDPs | December 2021

Province: Kapisa



Co-funded by the European Union



Data Source: IOM, AGCHO, AIMS, CSO, OSM Date map production : 27 March 2022  
 Disclaimer : This map is for illustration purposes only. Names & boundaries on this map do not imply official endorsement or acceptance by IOM. Dotted line represents approximately the Line of Control in Jammu & Kashmir agreed upon by India and Pakistan. The final status of Jammu & Kashmir has not yet been agreed upon by the parties.  
[www.displacement.iom.int/afghanistan](http://www.displacement.iom.int/afghanistan) | email: [dtmafghanistan@iom.int](mailto:dtmafghanistan@iom.int)

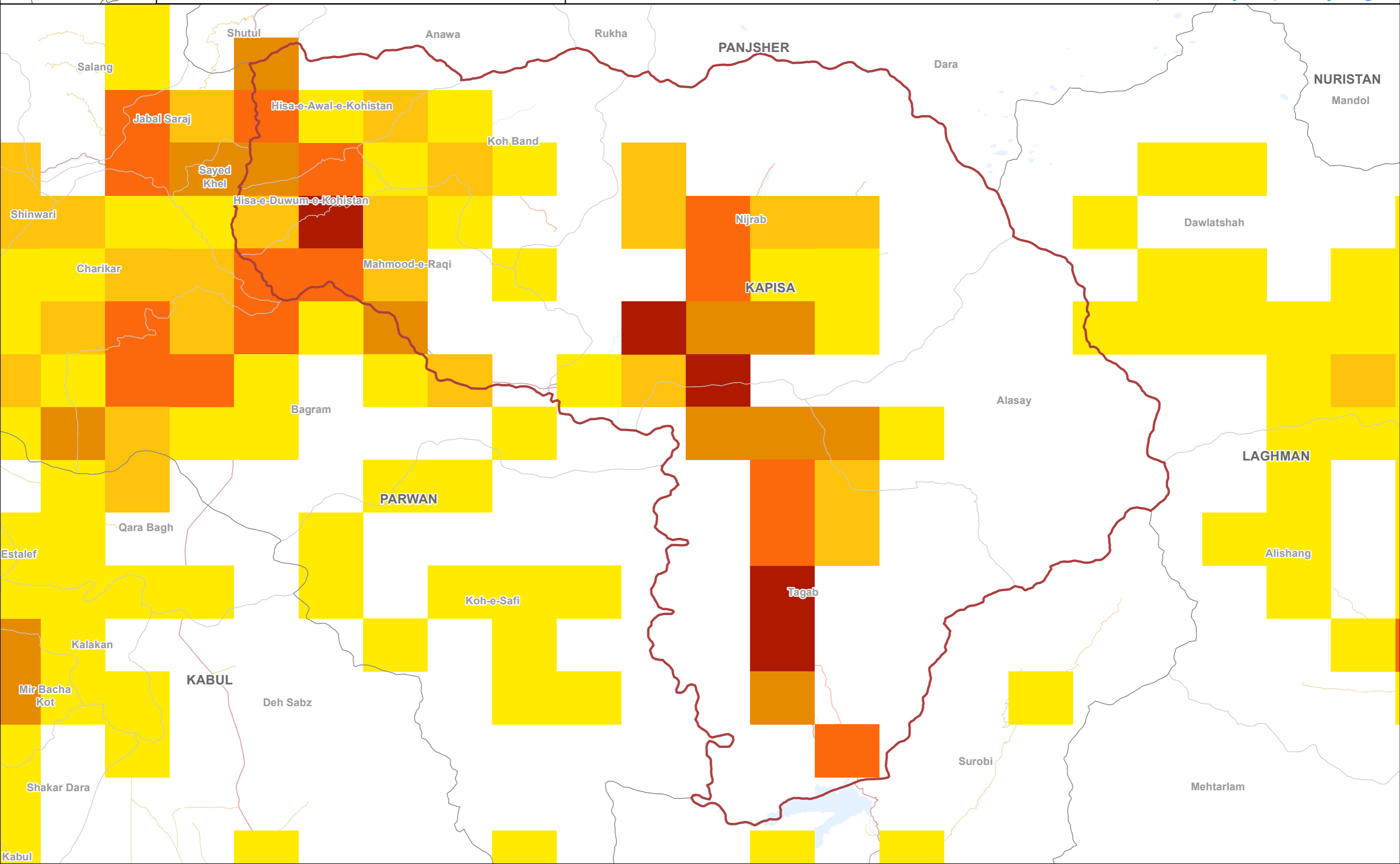
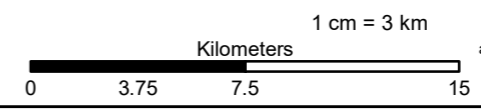



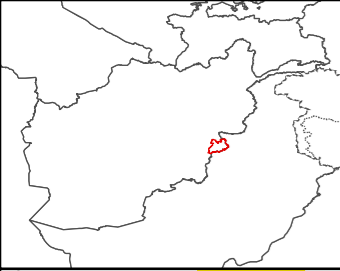

- Country
- Province
- Province of Interest
- District

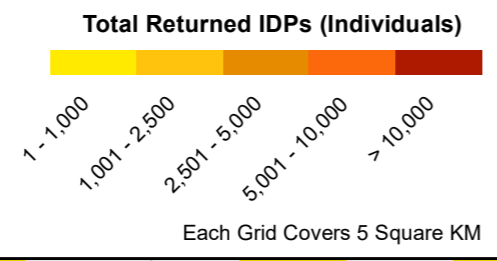

# DTM AFGHANISTAN

## Baseline Mobility Assessment | District Level | Returned IDPs | December 2021

Province: Khost

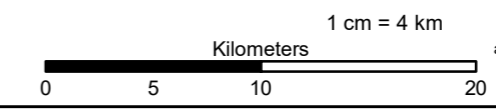



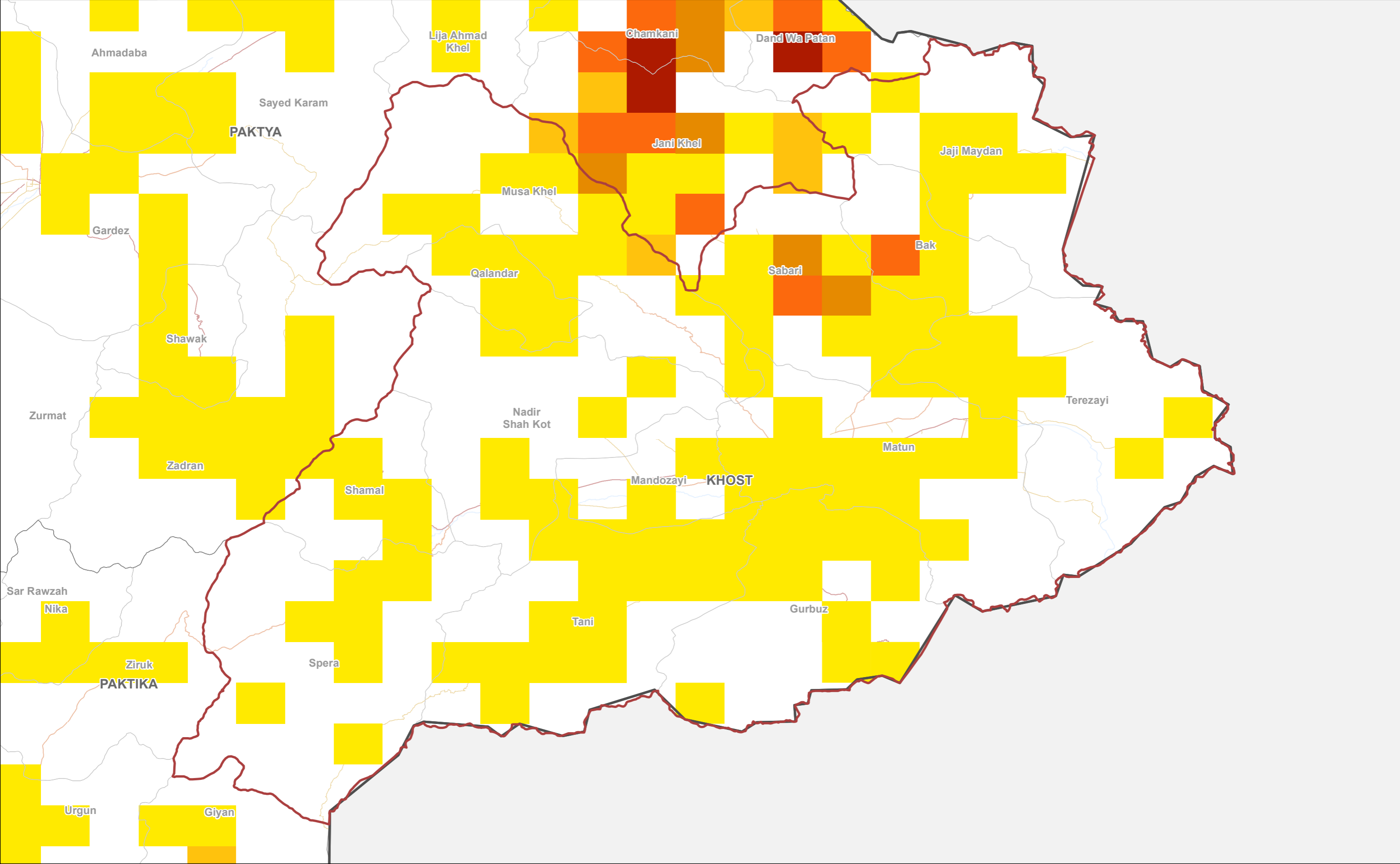

**Co-funded by the European Union**

Data Source: IOM, AGCHO, AIMS, CSO, OSM Date map production : 27 March 2022  
Disclaimer : This map is for illustration purposes only. Names & boundaries on this map do not imply official endorsement or acceptance by IOM. Dotted line represents approximately the Line of Control in Jammu & Kashmir agreed upon by India and Pakistan. The final status of Jammu & Kashmir has not yet been agreed upon by the parties.  
[www.displacement.iom.int/afghanistan](http://www.displacement.iom.int/afghanistan) | email: [dtmafghanistan@iom.int](mailto:dtmafghanistan@iom.int)





-  Country
-  Province
-  Province of Interest
-  District

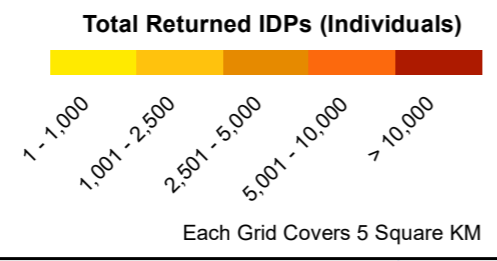

# DTM AFGHANISTAN

## Baseline Mobility Assessment | District Level | Returned IDPs | December 2021

Province: Kunar

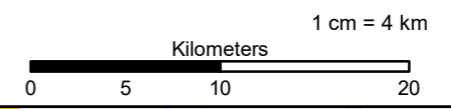





Co-funded by the European Union

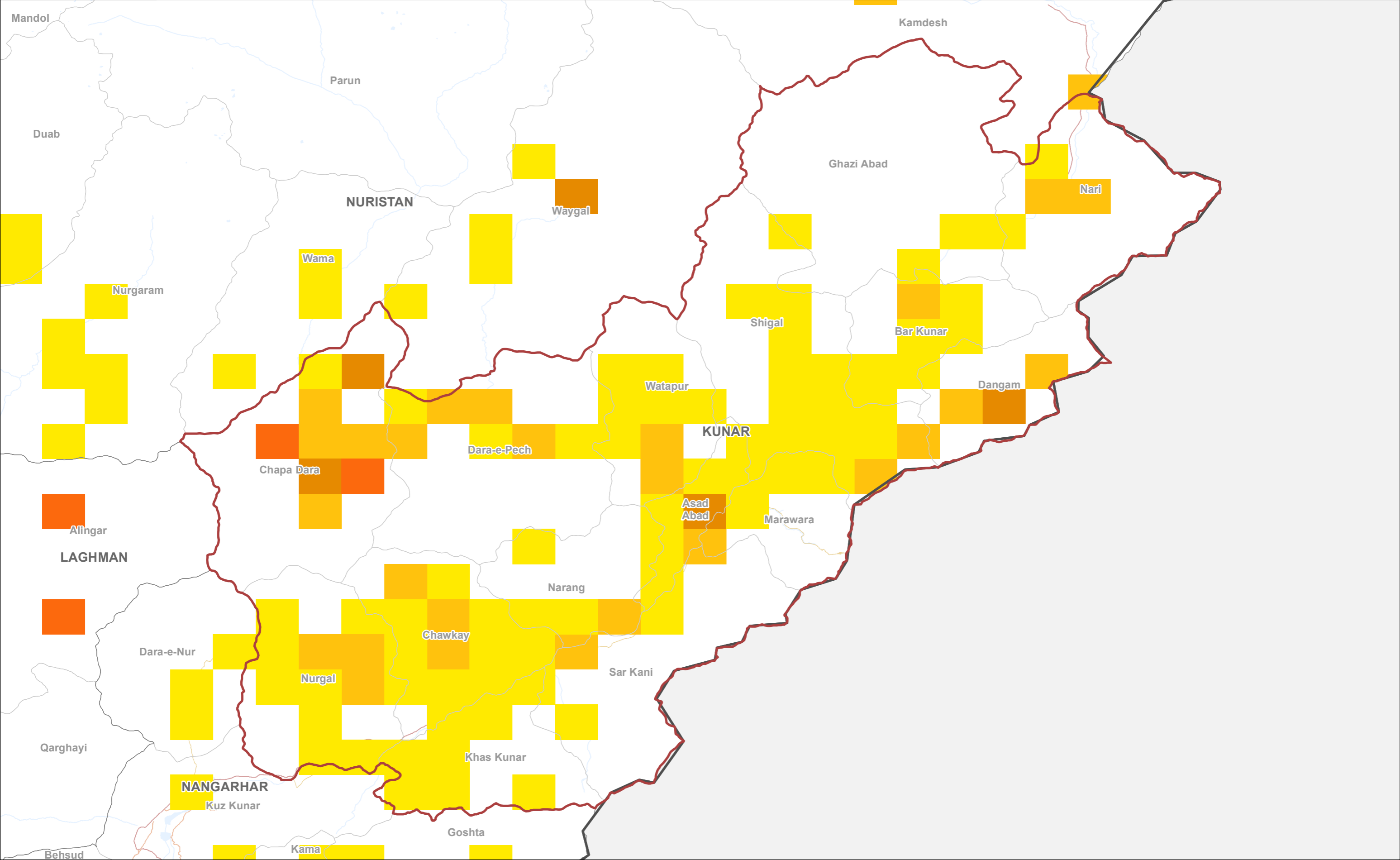

Data Source: IOM, AGCHO, AIMS, CSO, OSM Date map production : 27 March 2022  
Disclaimer : This map is for illustration purposes only. Names & boundaries on this map do not imply official endorsement or acceptance by IOM. Dotted line represents approximately the Line of Control in Jammu & Kashmir agreed upon by India and Pakistan. The final status of Jammu & Kashmir has not yet been agreed upon by the parties.  
[www.displacement.iom.int/afghanistan](http://www.displacement.iom.int/afghanistan) | email: [dtmافغانستان@iom.int](mailto:dtmافغانستان@iom.int)





-  Country
-  Province
-  Province of Interest
-  District

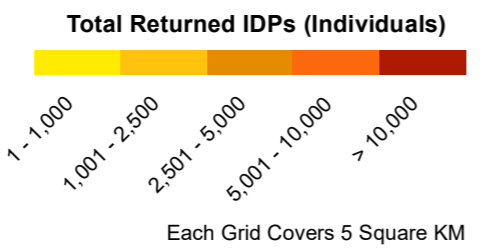

# DTM AFGHANISTAN

## Baseline Mobility Assessment | District Level | Returned IDPs | December 2021

Province: Kunduz

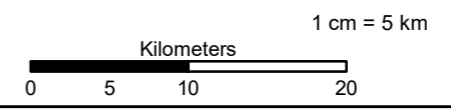

Co-funded by the  
European Union



Data Source: IOM, AGCHO, AIMS, CSO, OSM Date map production : 27 March 2022  
Disclaimer : This map is for illustration purposes only. Names & boundaries on this map do not imply official endorsement or acceptance by IOM. Dotted line represents approximately the Line of Control in Jammu & Kashmir agreed upon by India and Pakistan. The final status of Jammu & Kashmir has not yet been agreed upon by the parties.  
[www.displacement.iom.int/afghanistan](http://www.displacement.iom.int/afghanistan) | email: [dtafghanistan@iom.int](mailto:dtafghanistan@iom.int)

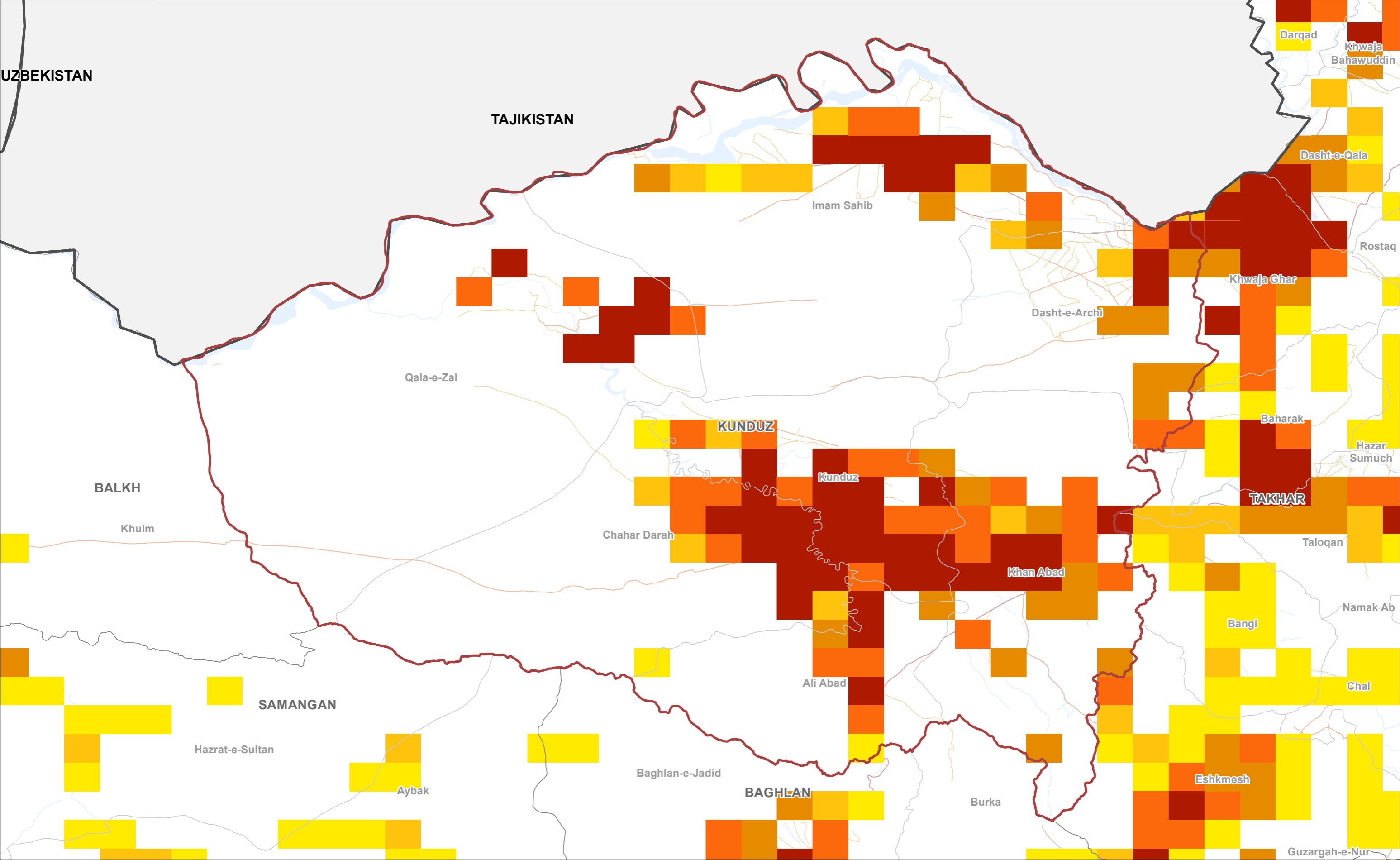

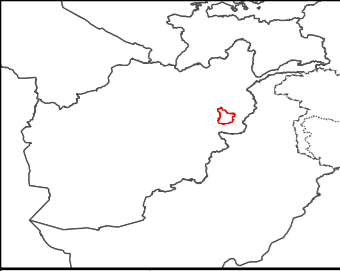

- Country
- Province
- Province of Interest
- District

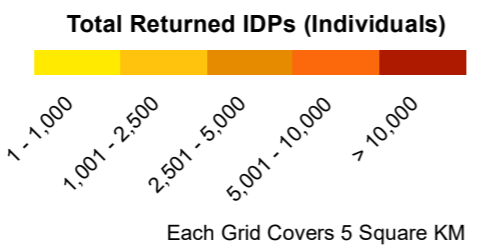

# DTM AFGHANISTAN

## Baseline Mobility Assessment | District Level | Returned IDPs | December 2021

Province: Laghman

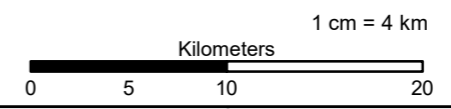

Co-funded by the European Union



Data Source: IOM, AGCHO, AIMS, CSO, OSM Date map production : 27 March 2022  
 Disclaimer : This map is for illustration purposes only. Names & boundaries on this map do not imply official endorsement or acceptance by IOM. Dotted line represents approximately the Line of Control in Jammu & Kashmir agreed upon by India and Pakistan. The final status of Jammu & Kashmir has not yet been agreed upon by the parties.  
[www.displacement.iom.int/afghanistan](http://www.displacement.iom.int/afghanistan) | email: [dtmafghanistan@iom.int](mailto:dtmafghanistan@iom.int)

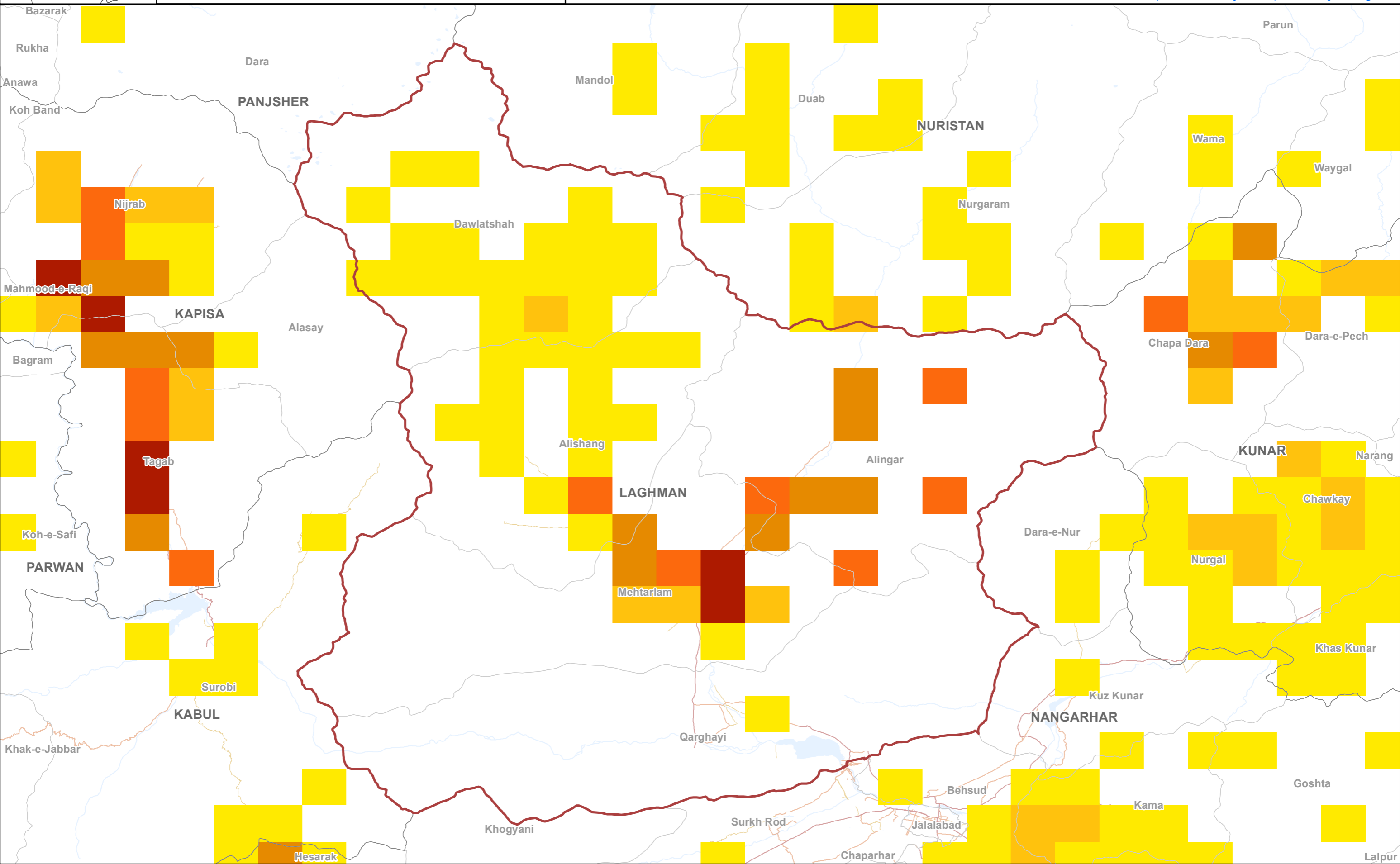



- Country
- Province
- Province of Interest
- District

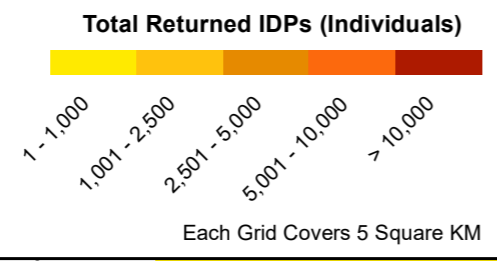

# DTM AFGHANISTAN

## Baseline Mobility Assessment | District Level | Returned IDPs | December 2021

Province: Logar







Co-funded by the European Union

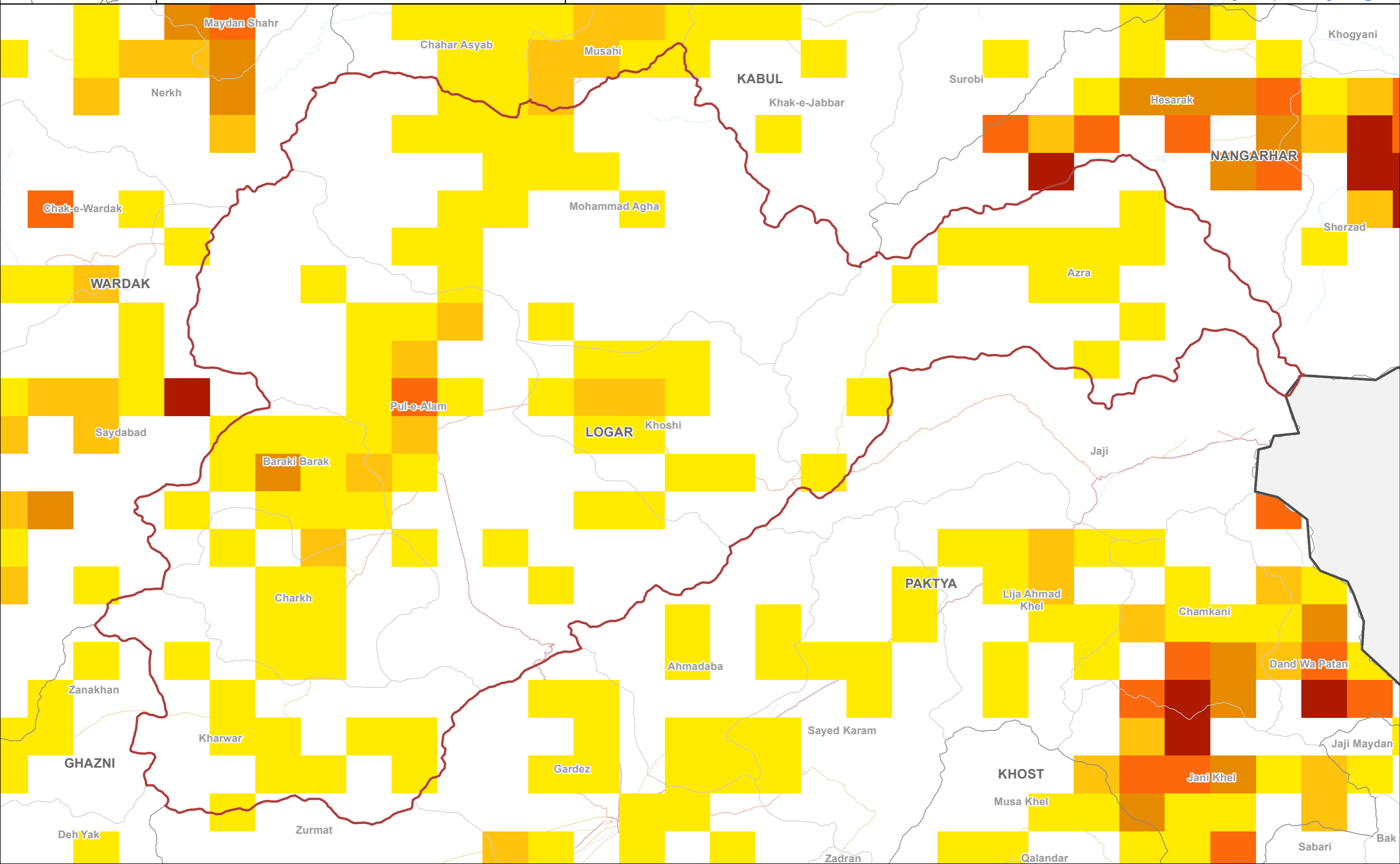
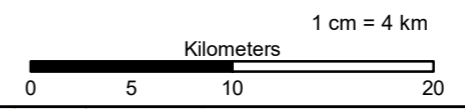

Data Source: IOM, AGCHO, AIMS, CSO, OSM Date map production : 27 March 2022  
 Disclaimer : This map is for illustration purposes only. Names & boundaries on this map do not imply official endorsement or acceptance by IOM. Dotted line represents approximately the Line of Control in Jammu & Kashmir agreed upon by India and Pakistan. The final status of Jammu & Kashmir has not yet been agreed upon by the parties.  
[www.displacement.iom.int/afghanistan](http://www.displacement.iom.int/afghanistan) | email: [dtmafghanistan@iom.int](mailto:dtmafghanistan@iom.int)





-  Country
-  Province
-  Province of Interest
-  District

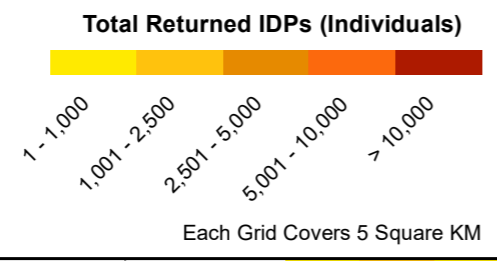

# DTM AFGHANISTAN

## Baseline Mobility Assessment | District Level | Returned IDPs | December 2021

Province: Nangarhar

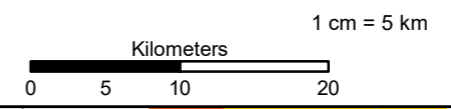





Co-funded by the European Union

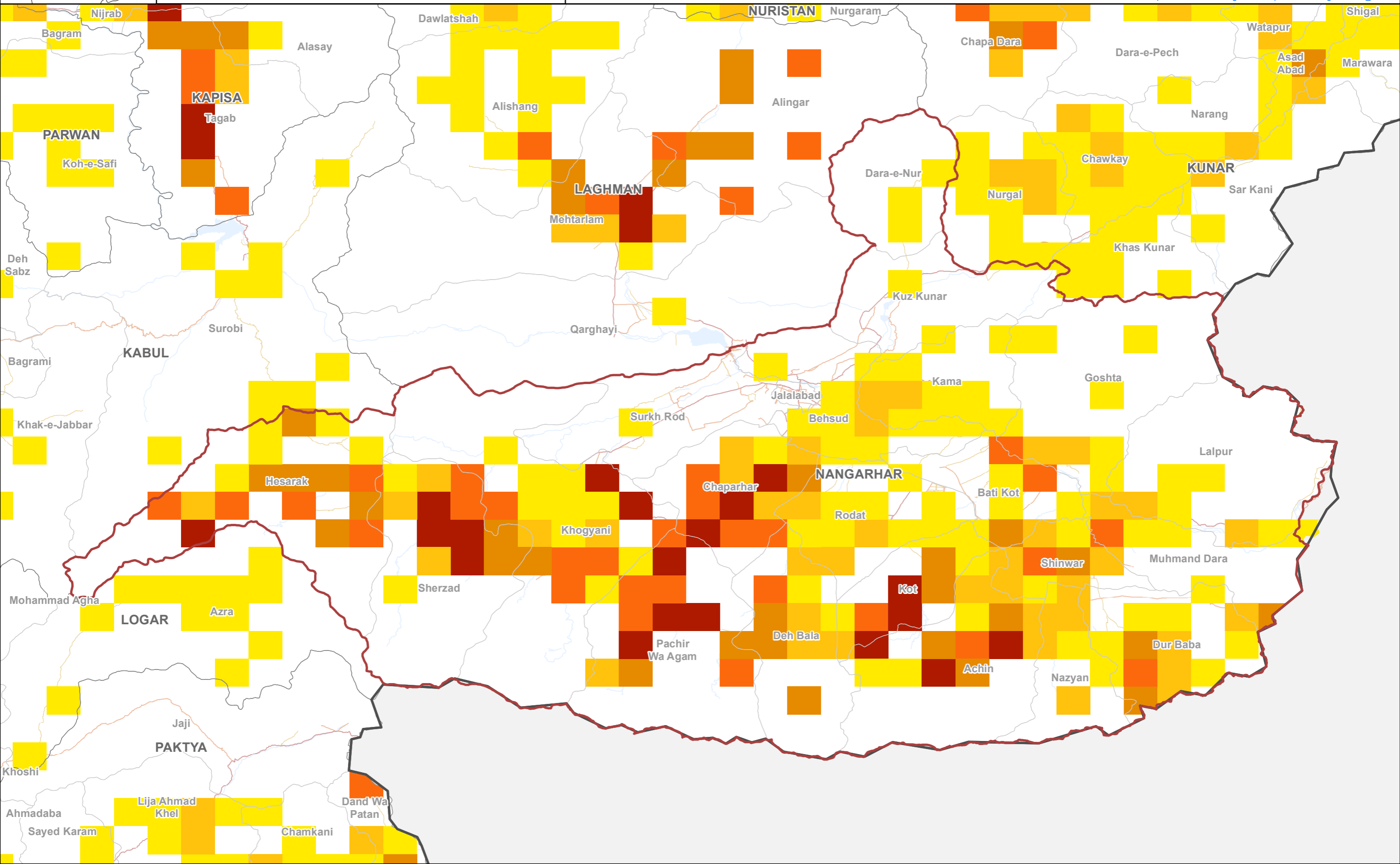

Data Source: IOM, AGCHO, AIMS, CSO, OSM Date map production : 27 March 2022  
Disclaimer : This map is for illustration purposes only. Names & boundaries on this map do not imply official endorsement or acceptance by IOM. Dotted line represents approximately the Line of Control in Jammu & Kashmir agreed upon by India and Pakistan. The final status of Jammu & Kashmir has not yet been agreed upon by the parties.  
[www.displacement.iom.int/afghanistan](http://www.displacement.iom.int/afghanistan) | email: [dtmafghanistan@iom.int](mailto:dtmafghanistan@iom.int)





-  Country
-  Province
-  Province of Interest
-  District

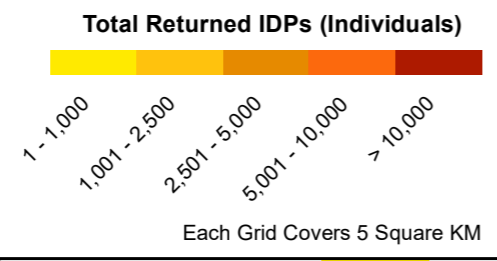

# DTM AFGHANISTAN

## Baseline Mobility Assessment | District Level | Returned IDPs | December 2021

Province: Nimroz



Co-funded by the  
European Union



Data Source: IOM, AGCHO, AIMS, CSO, OSM Date map production : 27 March 2022  
Disclaimer : This map is for illustration purposes only. Names & boundaries on this map do not imply official endorsement or acceptance by IOM. Dotted line represents approximately the Line of Control in Jammu & Kashmir agreed upon by India and Pakistan. The final status of Jammu & Kashmir has not yet been agreed upon by the parties.  
[www.displacement.iom.int/afghanistan](http://www.displacement.iom.int/afghanistan) | email: [dtmafghanistan@iom.int](mailto:dtmafghanistan@iom.int)

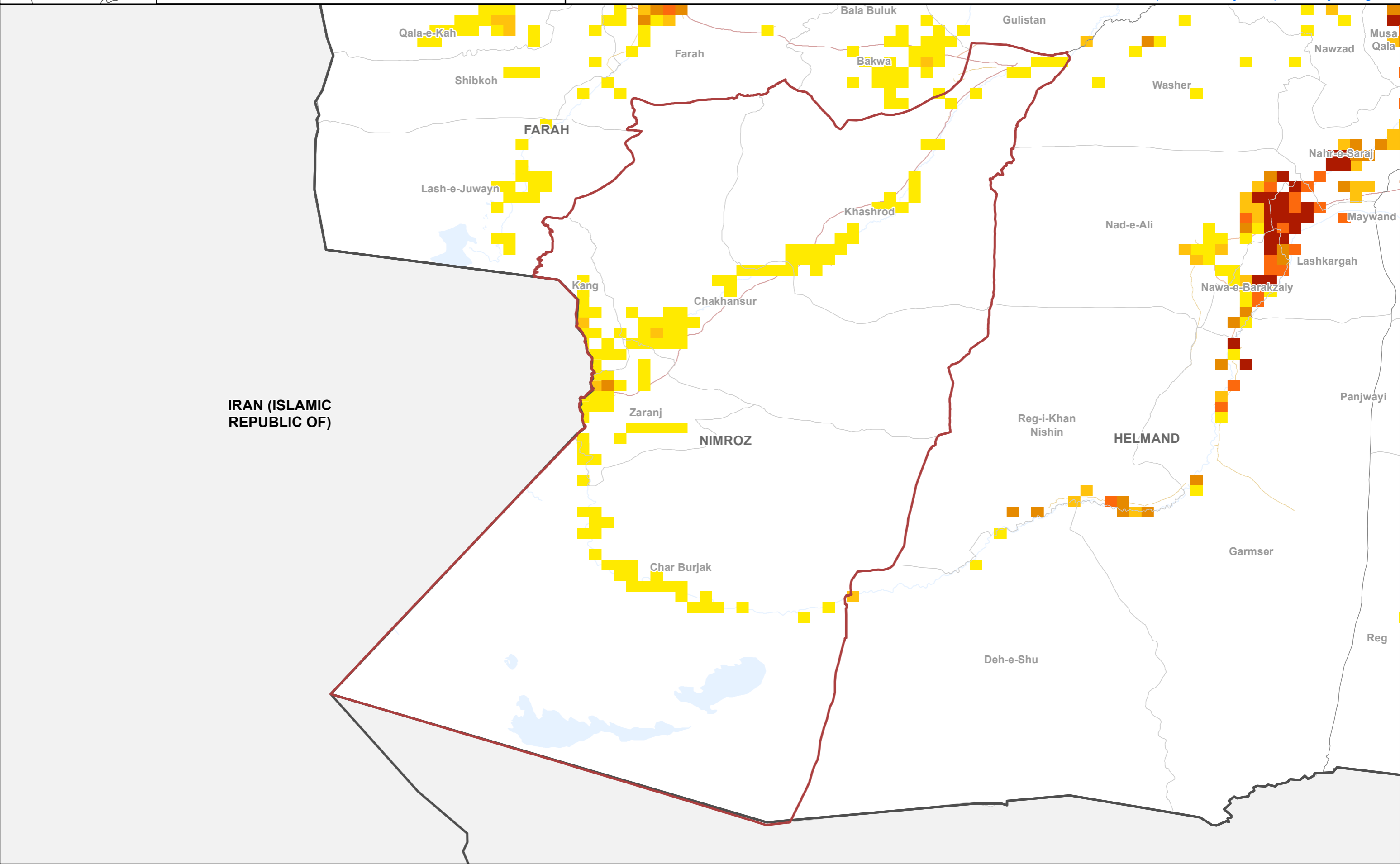
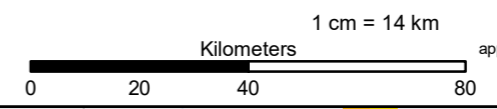



- Country
- Province
- Province of Interest
- District

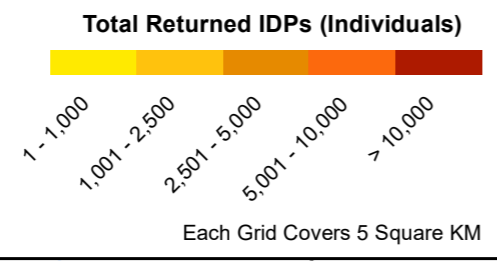

# DTM AFGHANISTAN

## Baseline Mobility Assessment | District Level | Returned IDPs | December 2021

Province: Nuristan

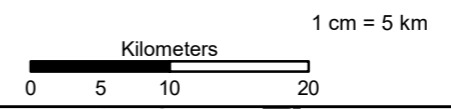

Co-funded by the European Union





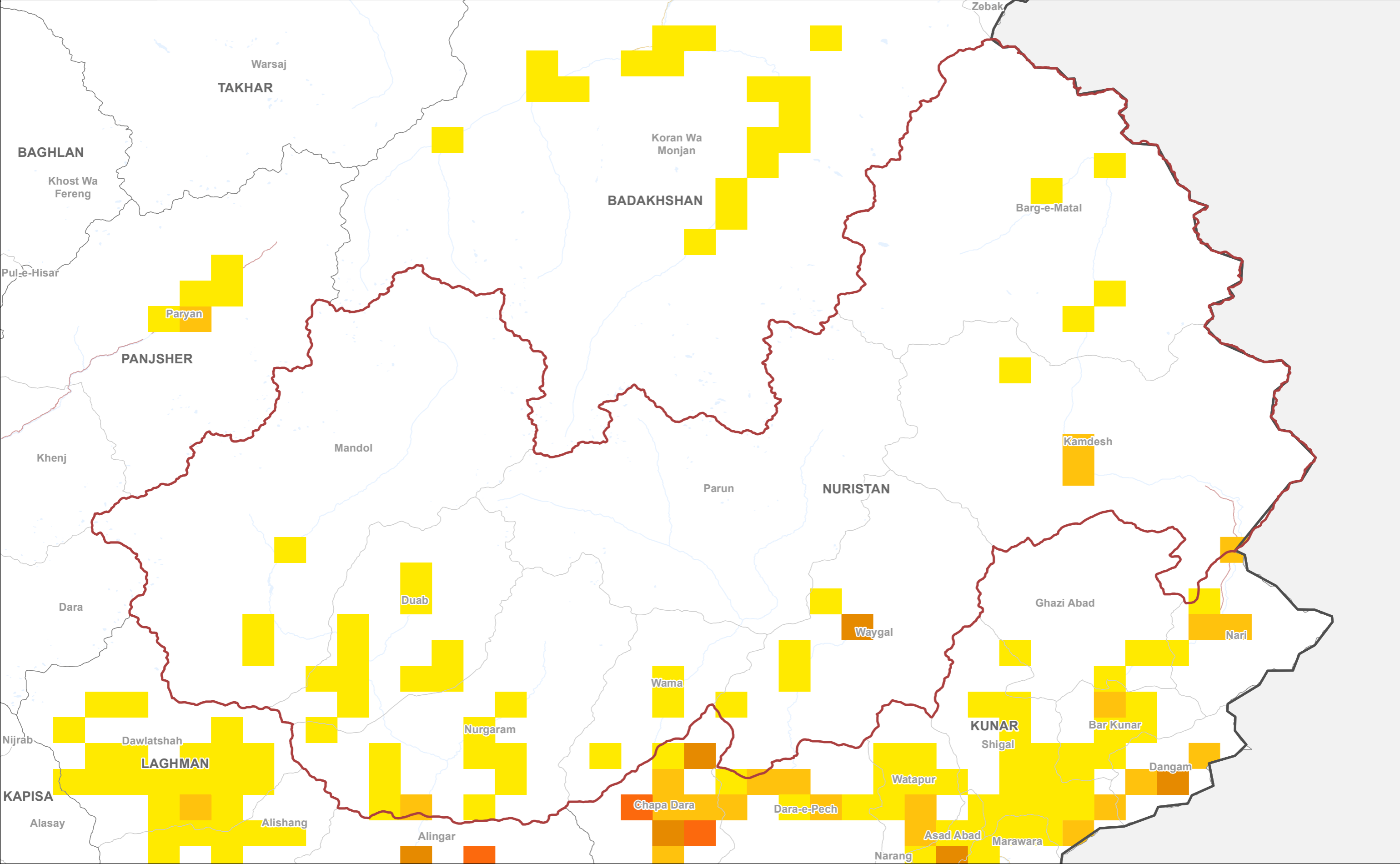

Data Source: IOM, AGCHO, AIMS, CSO, OSM Date map production : 27 March 2022  
Disclaimer : This map is for illustration purposes only. Names & boundaries on this map do not imply official endorsement or acceptance by IOM. Dotted line represents approximately the Line of Control in Jammu & Kashmir agreed upon by India and Pakistan. The final status of Jammu & Kashmir has not yet been agreed upon by the parties.  
[www.displacement.iom.int/afghanistan](http://www.displacement.iom.int/afghanistan) | email: [dtmafghanistan@iom.int](mailto:dtmafghanistan@iom.int)







-  Country
-  Province
-  Province of Interest
-  District

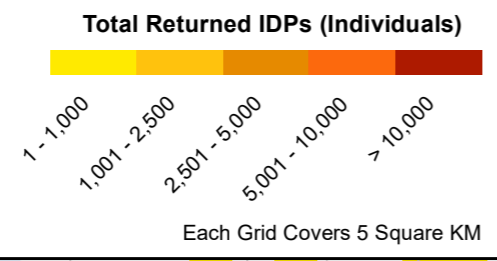

# DTM AFGHANISTAN

## Baseline Mobility Assessment | District Level | Returned IDPs | December 2021

Province: Paktika



Co-funded by the European Union



Data Source: IOM, AGCHO, AIMS, CSO, OSM Date map production : 27 March 2022  
 Disclaimer : This map is for illustration purposes only. Names & boundaries on this map do not imply official endorsement or acceptance by IOM. Dotted line represents approximately the Line of Control in Jammu & Kashmir agreed upon by India and Pakistan. The final status of Jammu & Kashmir has not yet been agreed upon by the parties.  
[www.displacement.iom.int/afghanistan](http://www.displacement.iom.int/afghanistan) | email: [dtmafghanistan@iom.int](mailto:dtmafghanistan@iom.int)

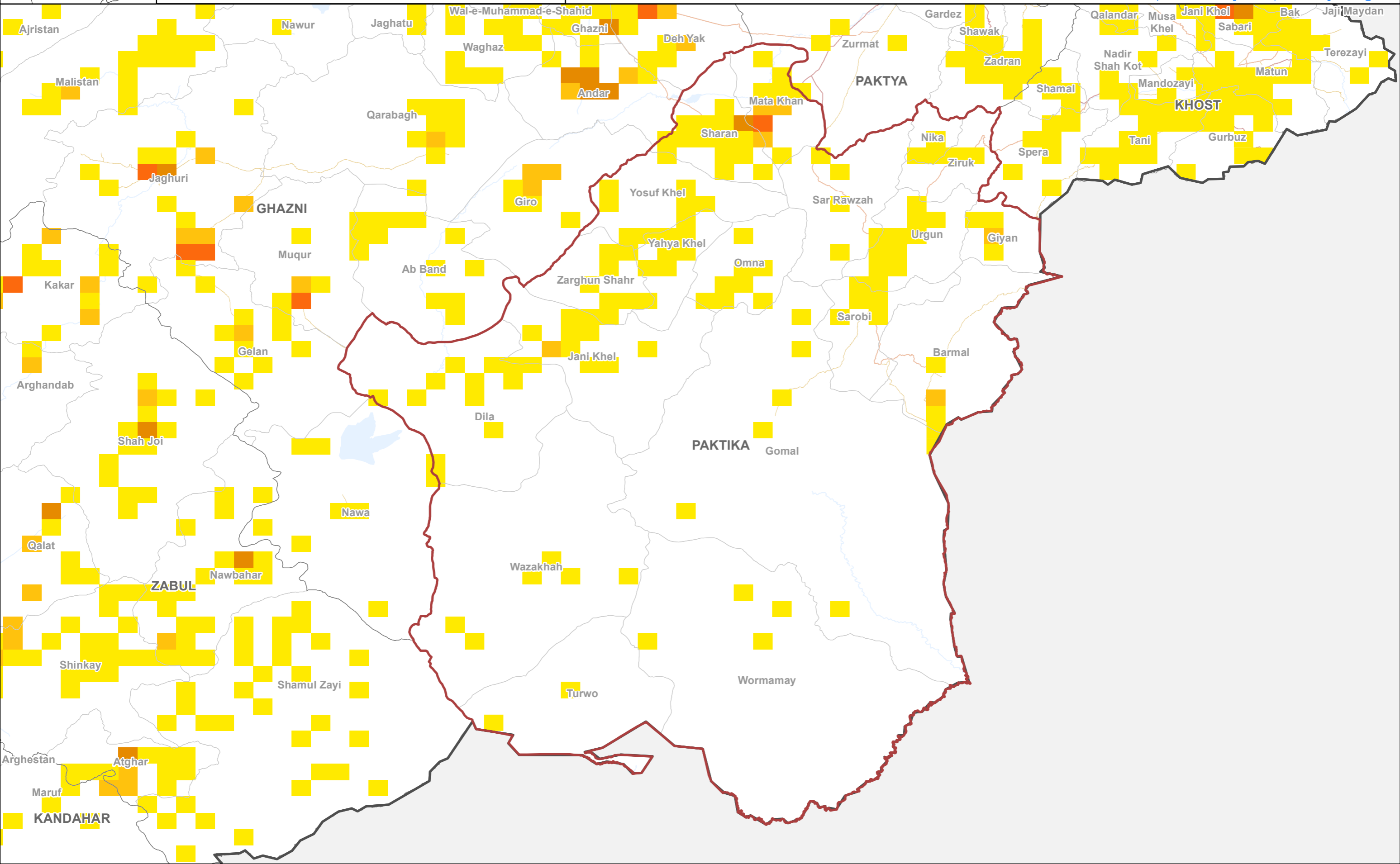
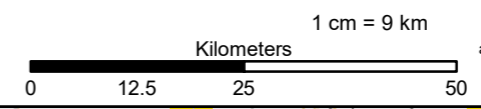



- Country
- Province
- Province of Interest
- District

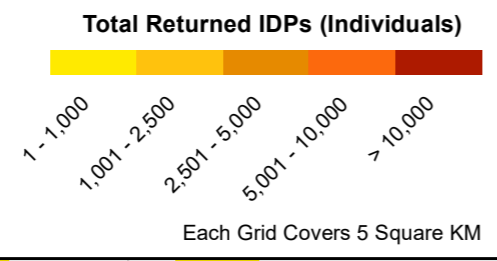

# DTM AFGHANISTAN

## Baseline Mobility Assessment | District Level | Returned IDPs | December 2021

Province: Paktya

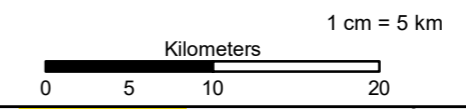

Co-funded by the European Union



Data Source: IOM, AGCHO, AIMS, CSO, OSM Date map production : 27 March 2022  
Disclaimer : This map is for illustration purposes only. Names & boundaries on this map do not imply official endorsement or acceptance by IOM. Dotted line represents approximately the Line of Control in Jammu & Kashmir agreed upon by India and Pakistan. The final status of Jammu & Kashmir has not yet been agreed upon by the parties.  
[www.displacement.iom.int/afghanistan](http://www.displacement.iom.int/afghanistan) | email: [dtmafghanistan@iom.int](mailto:dtmafghanistan@iom.int)

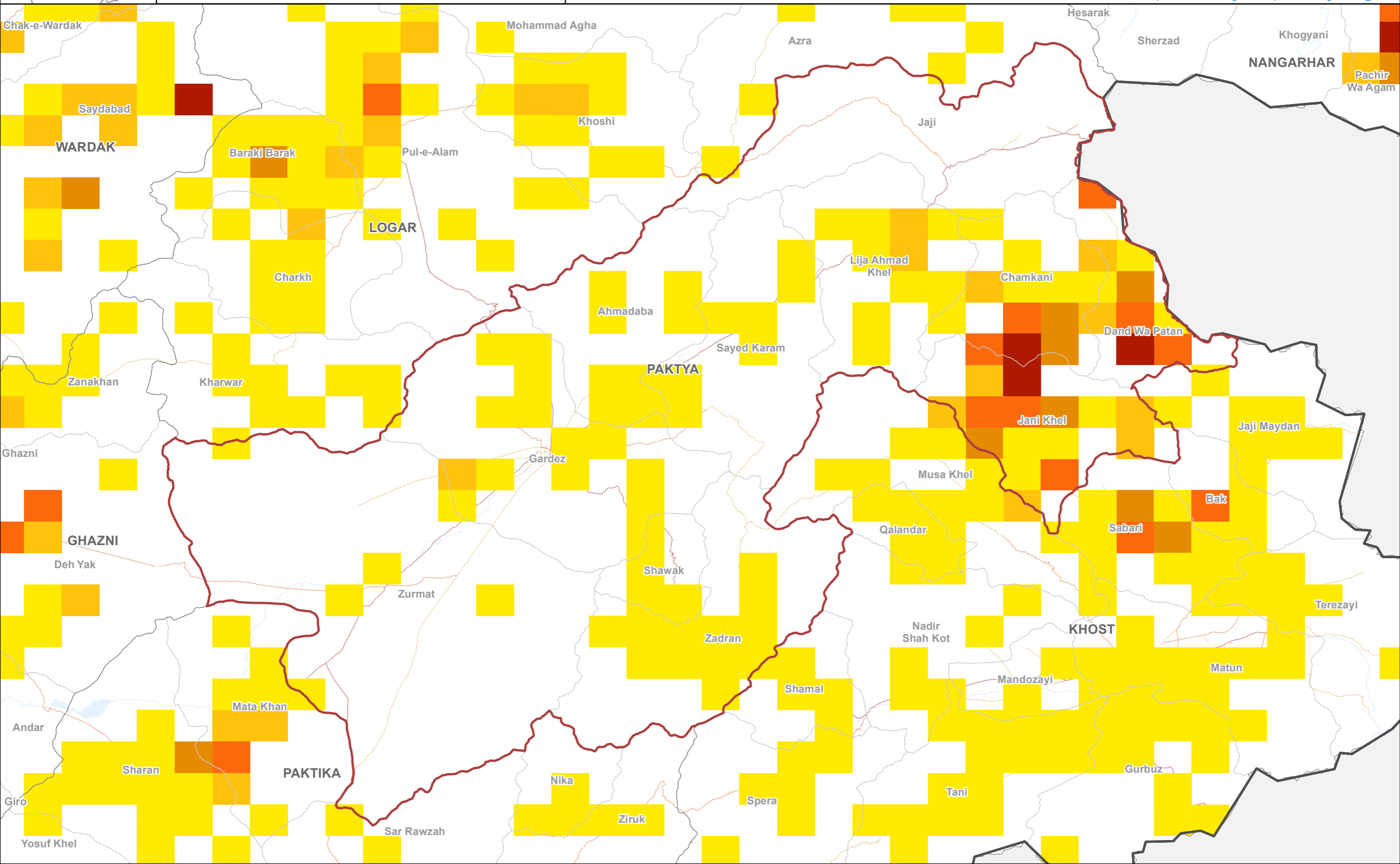



- Country
- Province
- Province of Interest
- District

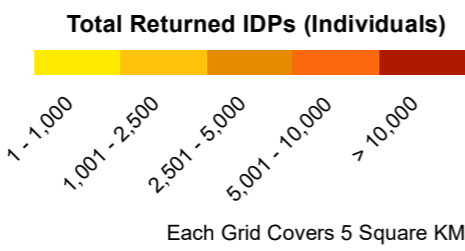

# DTM AFGHANISTAN

## Baseline Mobility Assessment | District Level | Returned IDPs | December 2021

Province: Panjsher

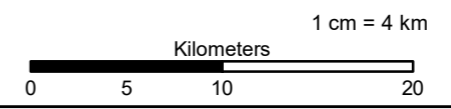

Co-funded by the European Union



Data Source: IOM, AGCHO, AIMS, CSO, OSM Date map production : 27 March 2022  
Disclaimer : This map is for illustration purposes only. Names & boundaries on this map do not imply official endorsement or acceptance by IOM. Dotted line represents approximately the Line of Control in Jammu & Kashmir agreed upon by India and Pakistan. The final status of Jammu & Kashmir has not yet been agreed upon by the parties.  
[www.displacement.iom.int/afghanistan](http://www.displacement.iom.int/afghanistan) | email: [dtmafghanistan@iom.int](mailto:dtmafghanistan@iom.int)

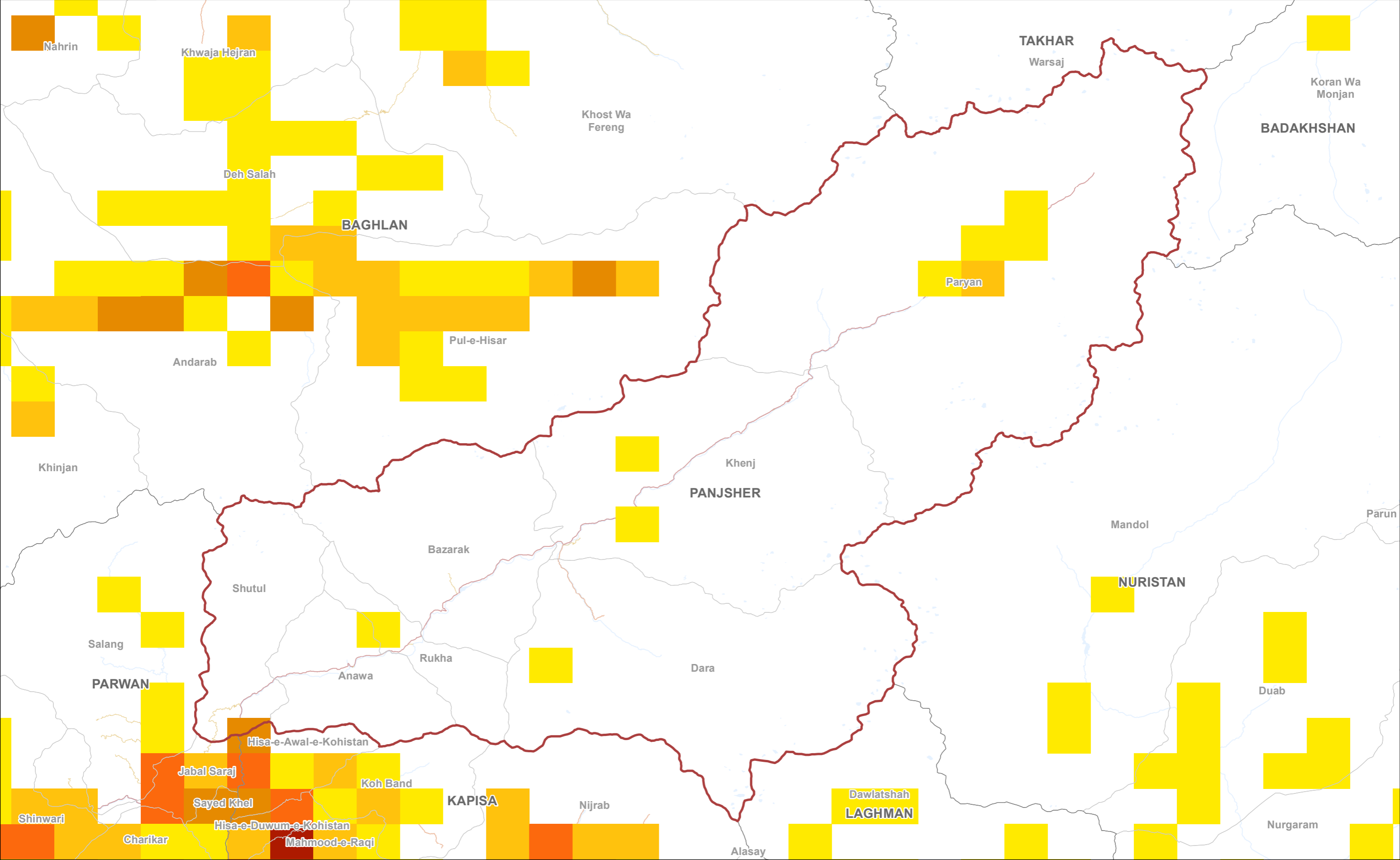

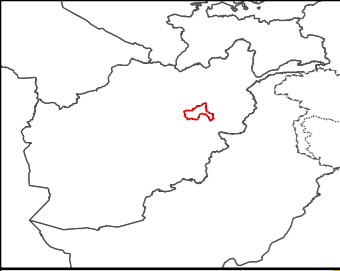

- Country
- Province
- Province of Interest
- District

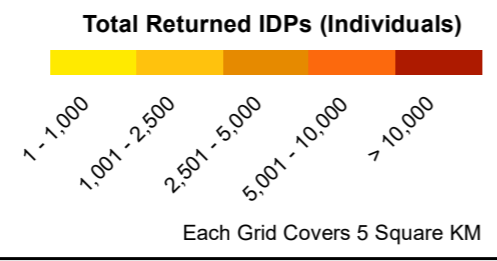

# DTM AFGHANISTAN

## Baseline Mobility Assessment | District Level | Returned IDPs | December 2021

Province: Parwan

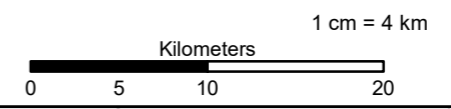





Co-funded by the European Union

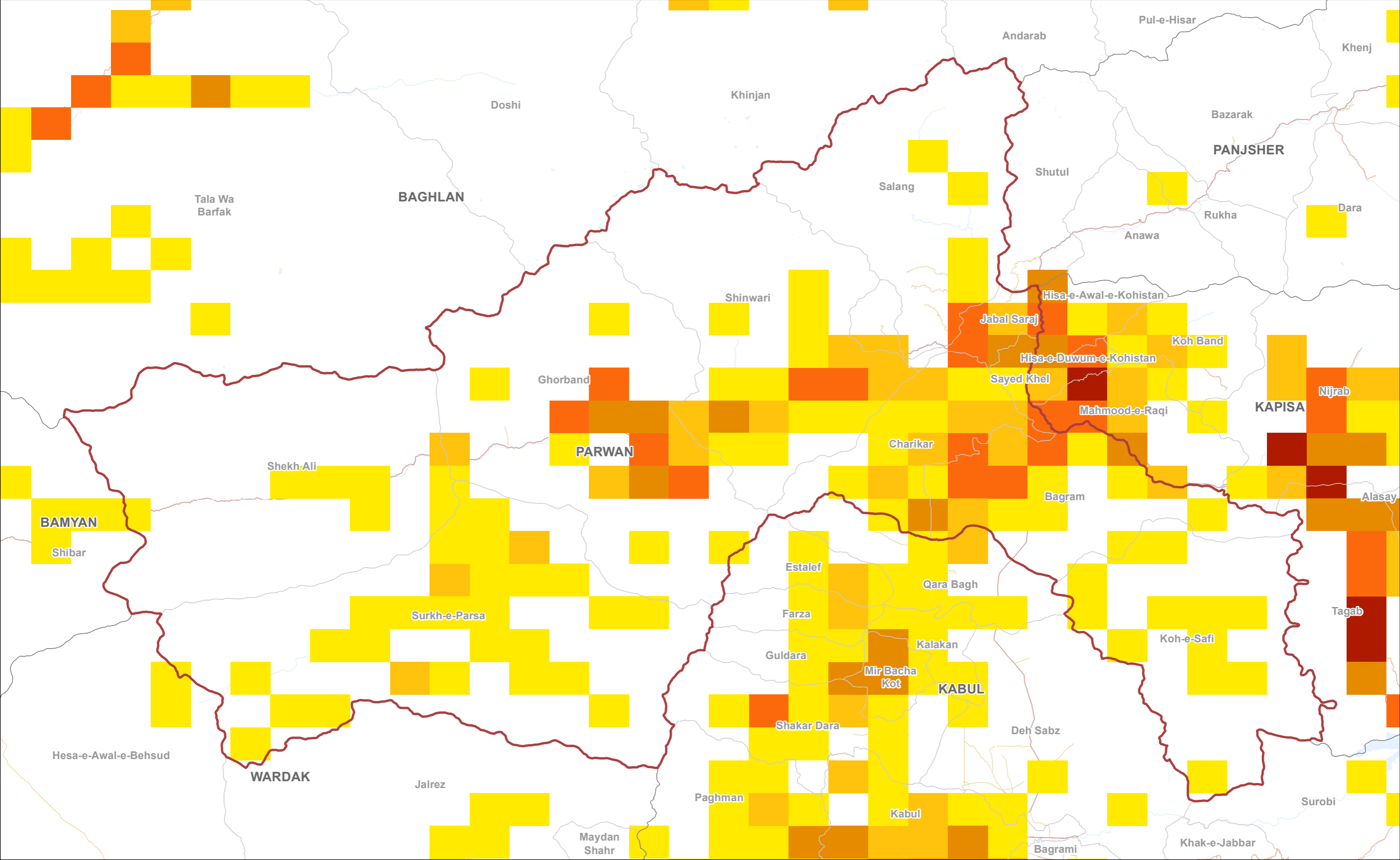

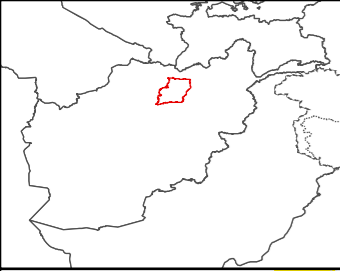
Data Source: IOM, AGCHO, AIMS, CSO, OSM Date map production : 27 March 2022  
Disclaimer : This map is for illustration purposes only. Names & boundaries on this map do not imply official endorsement or acceptance by IOM. Dotted line represents approximately the Line of Control in Jammu & Kashmir agreed upon by India and Pakistan. The final status of Jammu & Kashmir has not yet been agreed upon by the parties.  
[www.displacement.iom.int/afghanistan](http://www.displacement.iom.int/afghanistan) | email: [dtmafghanistan@iom.int](mailto:dtmafghanistan@iom.int)





-  Country
-  Province
-  Province of Interest
-  District

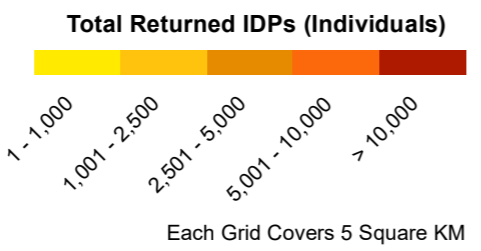

# DTM AFGHANISTAN

## Baseline Mobility Assessment | District Level | Returned IDPs | December 2021

Province: Samangan

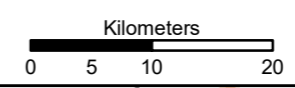

1 cm = 6 km



Co-funded by the European Union



Data Source: IOM, AGCHO, AIMS, CSO, OSM Date map production : 27 March 2022  
Disclaimer : This map is for illustration purposes only. Names & boundaries on this map do not imply official endorsement or acceptance by IOM. Dotted line represents approximately the Line of Control in Jammu & Kashmir agreed upon by India and Pakistan. The final status of Jammu & Kashmir has not yet been agreed upon by the parties.  
[www.displacement.iom.int/afghanistan](http://www.displacement.iom.int/afghanistan) | email: [dtmafghanistan@iom.int](mailto:dtmafghanistan@iom.int)

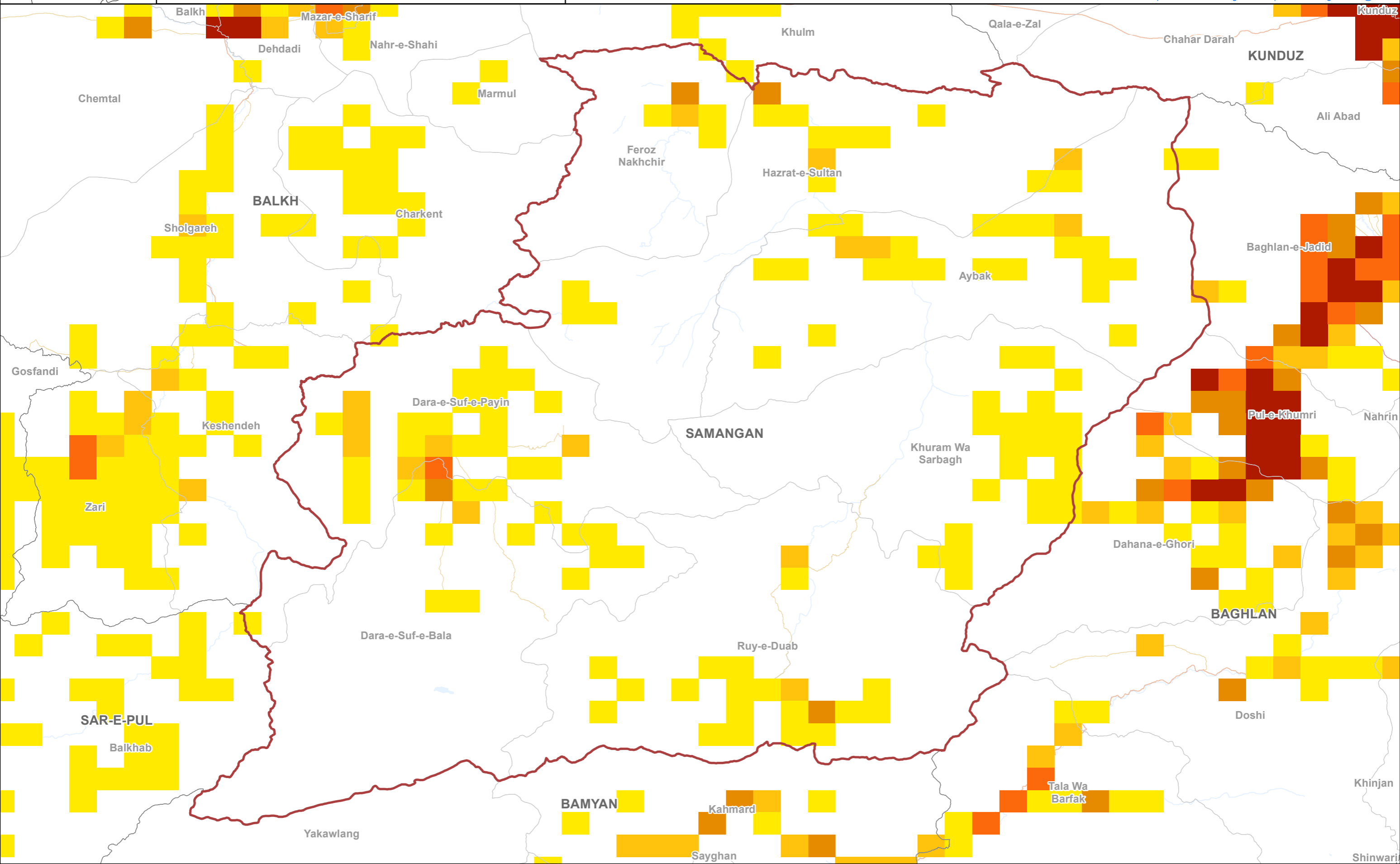

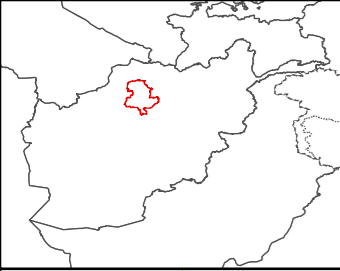

- Country
- Province
- Province of Interest
- District

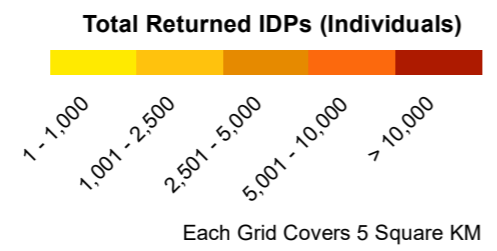

# DTM AFGHANISTAN

## Baseline Mobility Assessment | District Level | Returned IDPs | December 2021

Province: Sar-e-Pul

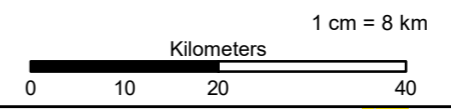





Co-funded by the European Union

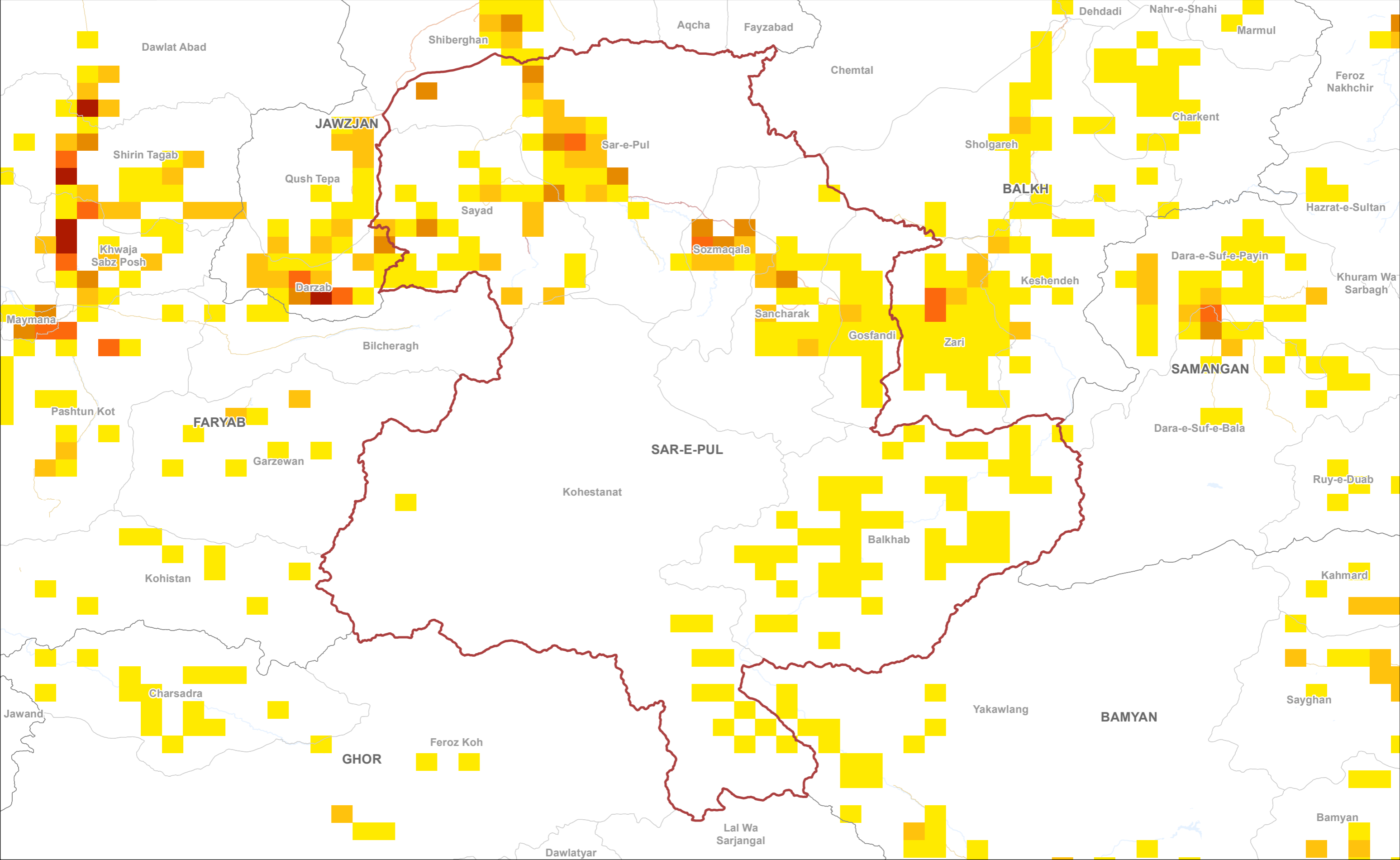

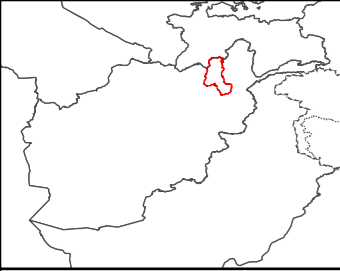
Data Source: IOM, AGCHO, AIMS, CSO, OSM Date map production : 27 March 2022  
 Disclaimer : This map is for illustration purposes only. Names & boundaries on this map do not imply official endorsement or acceptance by IOM. Dotted line represents approximately the Line of Control in Jammu & Kashmir agreed upon by India and Pakistan. The final status of Jammu & Kashmir has not yet been agreed upon by the parties.  
[www.displacement.iom.int/afghanistan](http://www.displacement.iom.int/afghanistan) | email: [dtmafghanistan@iom.int](mailto:dtmafghanistan@iom.int)





-  Country
-  Province
-  Province of Interest
-  District

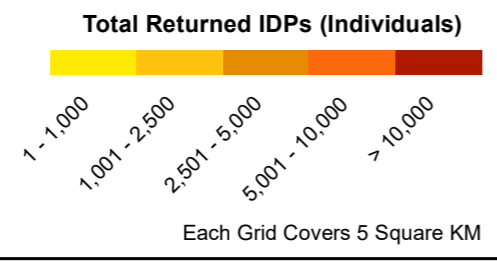

# DTM AFGHANISTAN

## Baseline Mobility Assessment | District Level | Returned IDPs | December 2021

Province: Takhar







Co-funded by the  
European Union

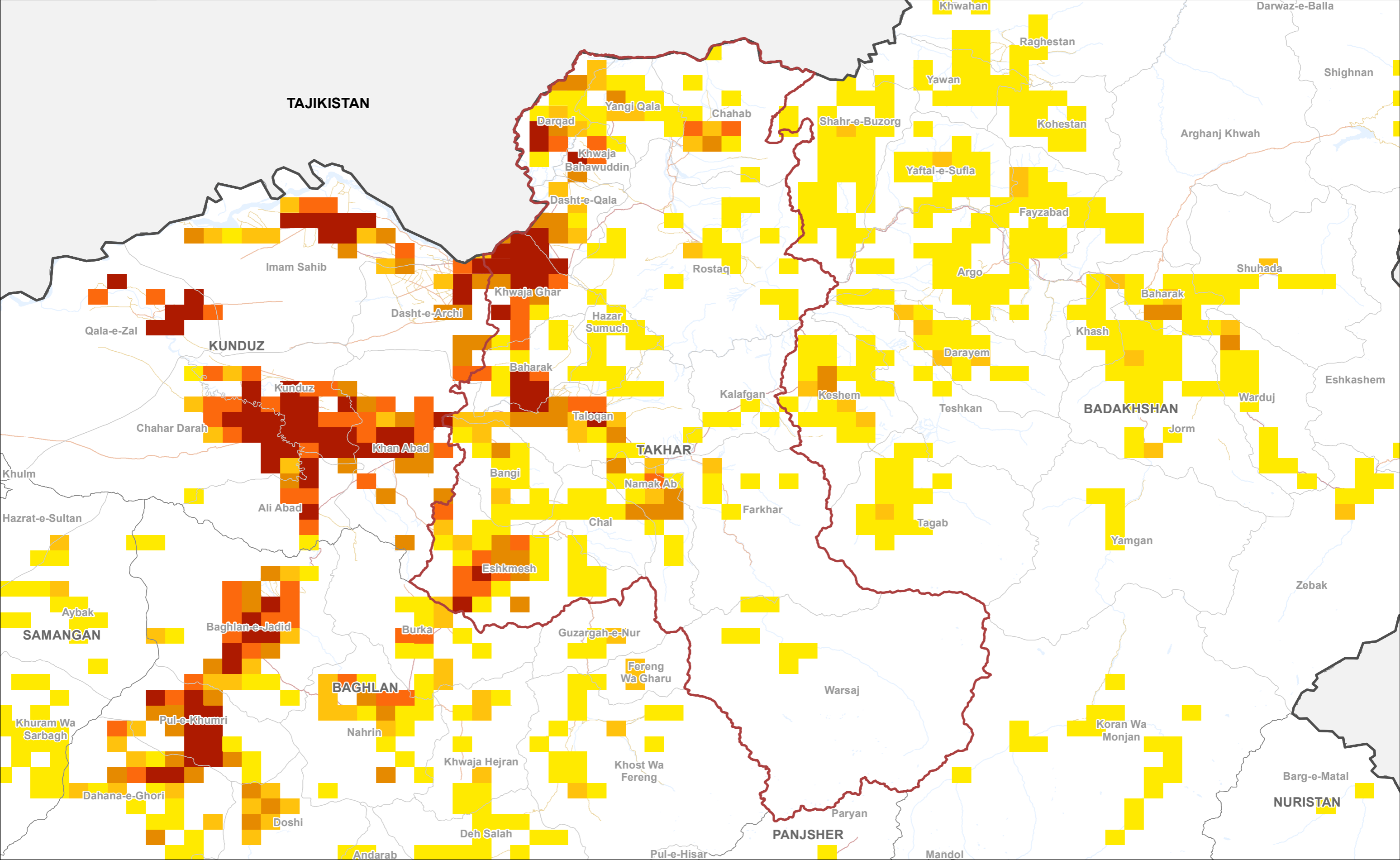
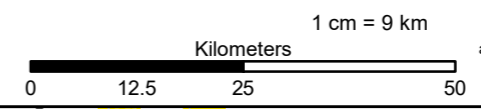

Data Source: IOM, AGCHO, AIMS, CSO, OSM Date map production : 27 March 2022  
Disclaimer : This map is for illustration purposes only. Names & boundaries on this map do not imply official endorsement or acceptance by IOM. Dotted line represents approximately the Line of Control in Jammu & Kashmir agreed upon by India and Pakistan. The final status of Jammu & Kashmir has not yet been agreed upon by the parties.  
[www.displacement.iom.int/afghanistan](http://www.displacement.iom.int/afghanistan) | email: [dtmafghanistan@iom.int](mailto:dtmafghanistan@iom.int)





-  Country
-  Province
-  Province of Interest
-  District

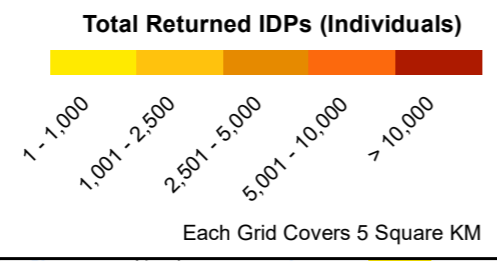

# DTM AFGHANISTAN

## Baseline Mobility Assessment | District Level | Returned IDPs | December 2021

Province: Uruzgan

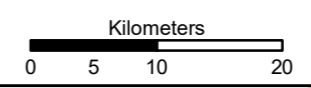

1 cm = 6 km



Co-funded by the  
European Union



Data Source: IOM, AGCHO, AIMS, CSO, OSM Date map production : 27 March 2022  
Disclaimer : This map is for illustration purposes only. Names & boundaries on this map do not imply official endorsement or acceptance by IOM. Dotted line represents approximately the Line of Control in Jammu & Kashmir agreed upon by India and Pakistan. The final status of Jammu & Kashmir has not yet been agreed upon by the parties.  
[www.displacement.iom.int/afghanistan](http://www.displacement.iom.int/afghanistan) | email: [dtmafghanistan@iom.int](mailto:dtmafghanistan@iom.int)

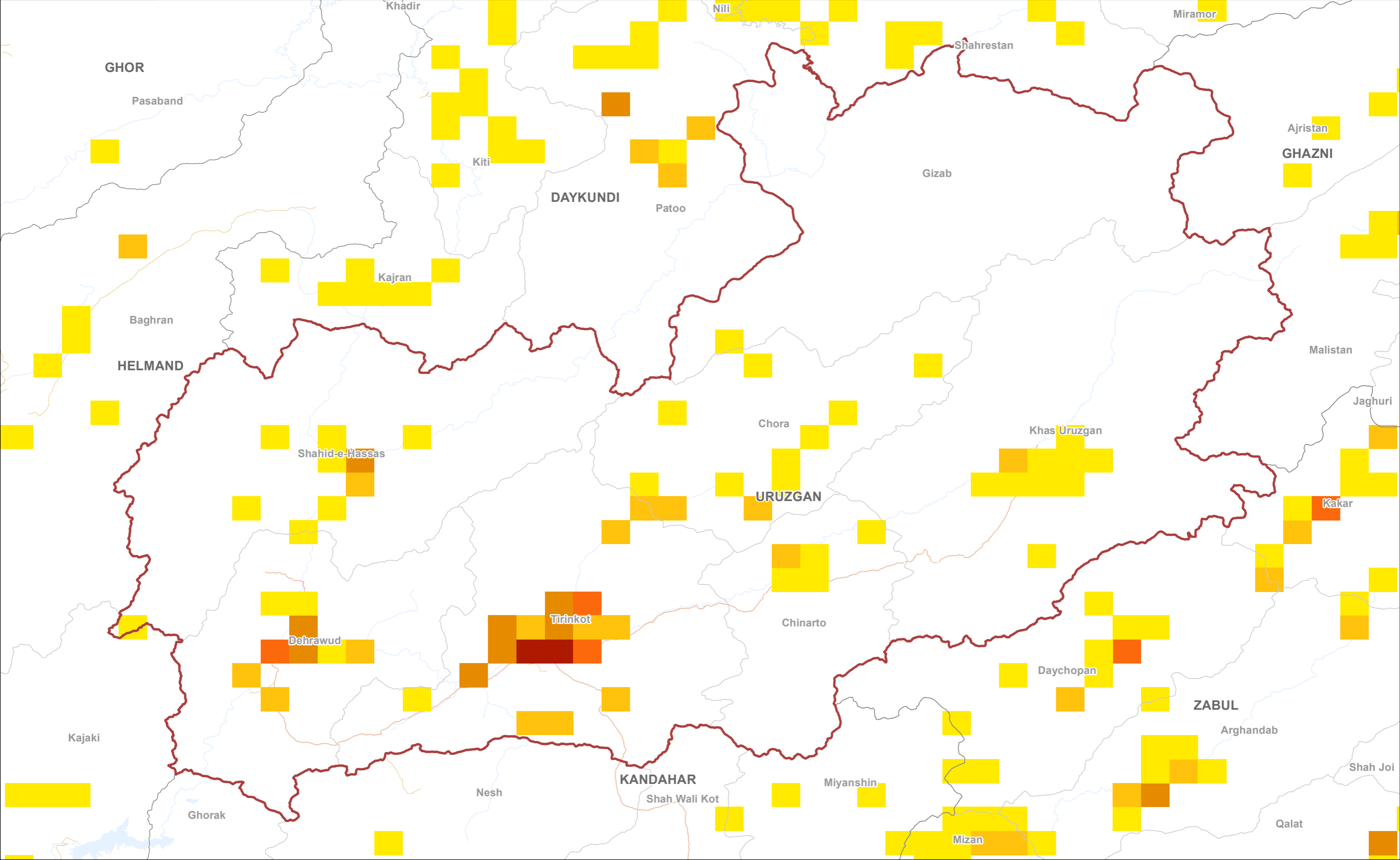



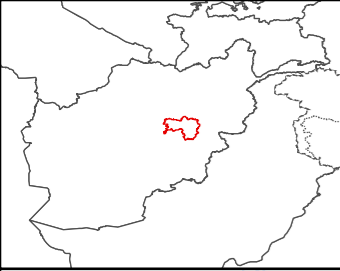

- Country
- Province
- Province of Interest
- District

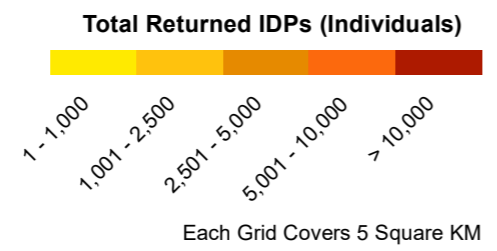

# DTM AFGHANISTAN

## Baseline Mobility Assessment | District Level | Returned IDPs | December 2021

Province: **Wardak**

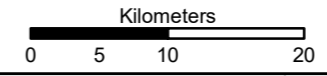

1 cm = 6 km



Co-funded by the European Union



Data Source: IOM, AGCHO, AIMS, CSO, OSM Date map production : 27 March 2022  
Disclaimer : This map is for illustration purposes only. Names & boundaries on this map do not imply official endorsement or acceptance by IOM. Dotted line represents approximately the Line of Control in Jammu & Kashmir agreed upon by India and Pakistan. The final status of Jammu & Kashmir has not yet been agreed upon by the parties.  
[www.displacement.iom.int/afghanistan](http://www.displacement.iom.int/afghanistan) | email: [dtmafghanistan@iom.int](mailto:dtmafghanistan@iom.int)

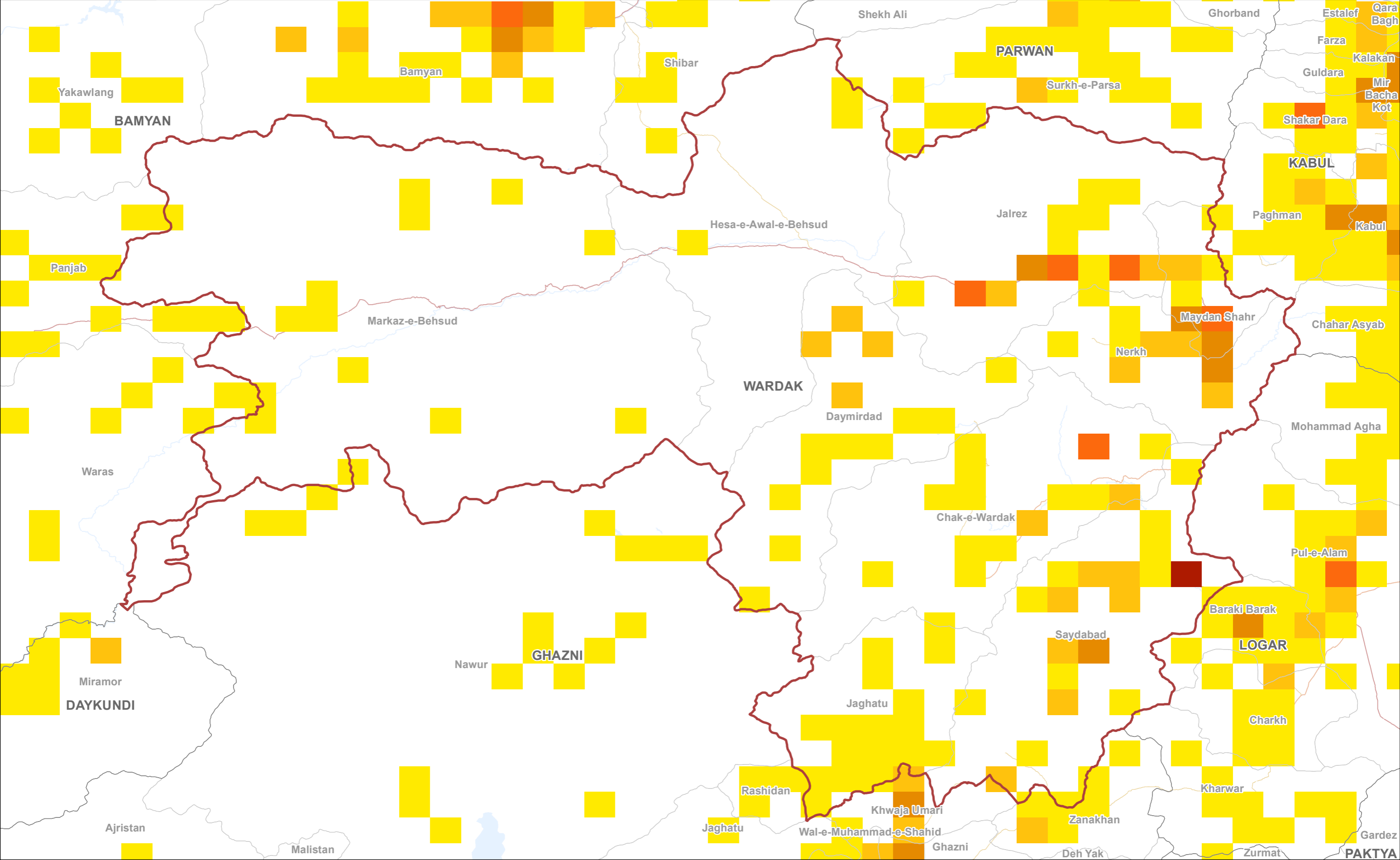



- Country
- Province
- Province of Interest
- District

**Total Returned IDPs (Individuals)**



Each Grid Covers 5 Square KM

# DTM AFGHANISTAN

## Baseline Mobility Assessment | District Level | Returned IDPs | December 2021

Province: Zabul



Co-funded by the European Union 

Data Source: IOM, AGCHO, AIMS, CSO, OSM Date map production : 27 March 2022  
Disclaimer : This map is for illustration purposes only. Names & boundaries on this map do not imply official endorsement or acceptance by IOM. Dotted line represents approximately the Line of Control in Jammu & Kashmir agreed upon by India and Pakistan. The final status of Jammu & Kashmir has not yet been agreed upon by the parties.  
[www.displacement.iom.int/afghanistan](http://www.displacement.iom.int/afghanistan) | email: [dtmafghanistan@iom.int](mailto:dtmafghanistan@iom.int)

1 cm = 8 km



